

Sample Order / Cheat Sheet
F Entry Sets 1/3

QUOTE ORDER

NAME: _____

PO# _____

ADDRESS: _____

DELIVERY: _____

OFFICE PHONE: _____

ADDRESS: _____

FAX PHONE: _____

JOB PHONE: _____

ORDER DATE: _____

CONTACT: _____

JOB NAME: _____



HARDWARE WORK ORDER

Toll Free 888.788.2013 or 208.786.2013; Fax 208.788.2577

LINE NO.	FUNCTION	HANDLE		ESCUTCHEON		METAL	PATINA	HANDING OR LENGTH	BACKSET	DOOR THICKNESS	LOCK TYPE	DEAD BOLT TRIM	DESCRIPTION	LOCATION #	QTY.	PRICE QUOTED
		EXTERIOR	INTERIOR	EXTERIOR	INTERIOR											
1	EN	L115	L115	E830	E831	B	M	L	212	134	ML			101	1	1121.00
2	DU	L115	L115	E832	E832	B	M	R						101	1	680.00
3	EN	K251	K251	E701	E701	W	M	R	238	134	DB	DB508		112	1	789.00
4	EN	G603	L105	G601	E431	B	D	LR	234	214	ML			100	1	1236.00
5	DB					W	L		238	134	DB	DB506		125	1	316.00
6	EN	K208	K208	E433	E431	B	D	L	212	134	ML			127	1	916.00
7	EN	G652	G652	G135	G136	B	L	RR	214	2	ML		LBT	104	1	2942.00

FUNCTION

EN = Entry
DB = Dead Bolt
DU = Dummy

HANDLE

For a list of Levers, Knobs, Rings, and Grips available for Entry Door Sets, see next page.

For specifications, refer to Section A.

ESCUTCHEONS

For a list of Escutcheons available for Entry Door Sets, see next page.

For configurations, specifications, and pricing, refer to content of this section.

METAL

B = Silicon Bronze
W = White Bronze

PATINA

L = Light
M = Medium
D = Dark
R = Rust
BB = Brushed

HANDING

See Hinged Door Handing diagram, page F iii.

L = Left Hand
R = Right Hand
LR = Left Hand Reverse
RR = Right Hand Reverse

BACKSET

238 = 2 3/8" DB
212 = 2 1/2" ML
234 = 2 3/4" DB, ML

Up-charge for sizes below.
Call for pricing.

114 = 1 1/4" ML
112 = 1 1/2" ML
134 = 1 3/4" ML
2 = 2" ML
214 = 2 1/4" ML
334 = 3 3/4" ML
5 = 5" ML
6 = 6" ML
N = No

DOOR THICKNESS

138 = 1 3/8"
112 = 1 1/2"
134 = 1 3/4"
178 = 1 7/8"
2 = 2"
214 = 2 1/4"

Up-charge for sizes below.
Call for pricing.

212 = 2 1/2"
258 = 2 5/8"
234 = 2 3/4"
3 = 3"
314 = 3 1/4"
312 = 3 1/2"
4 = 4"
N = No

LOCK TYPE

Complete Sets

SL = Spring Latch
DB = Dead Bolt
ML = Mortise Lock
DD = Double Cylinder Dead Bolt
DM = Double Cylinder Mortise Lock

DEAD BOLT TRIM

For a list of Dead Bolt Trim available for Entry Door Sets, see page F iii.

For configurations, specifications, and pricing, refer to content of this section.

DESCRIPTION

Leather Options

LBK = Black Leather
LBT = Brown Tapestry Leather
LBW = Brown Weave Leather
LCH = Chocolate Leather
LHA = Hazelnut Leather
LSP = Spice Leather
LWH = White Leather
LWI = Wine Leather

Bronze Insert Options

BTW = Weave Insert
BFL = Flower Insert
BTD = Tide Insert
BWD = Wood Insert
BBR = Branch Insert
BBA = Basic Insert
BTF = Tuft Insert

LOCATION #

Room Number or Door Number, etc.

QTY

Number of each desired

PRICE

\$ List price each

HANDLE**Levers**

L075 = Ellis Lever
 L101 = Longhorn Lever
 L102 = Squirrel Tail Lever
 L103 = Chub Lever
 L104 = Hook Lever
 L105 = Beaver Tail Lever
 L106 = Talon Lever
 L107 = Slugger Lever
 L108 = Tube Lever
 L109 = Legacy Lever
 L110 = Classic Lever
 L111 = Twig Lever
 L112 = Large Chub Lever
 L115 = Acanthus Lever
 L117 = French Lever
 L118 = French Twist Lever
 L119 = Long Legacy Lever
 L120 = Long French Lever
 L121 = Rock Creek Lever
 L122 = Large Hook Lever
 L123 = Old World Lever
 L125 = Classic Scroll Lever
 L126 = Triple Twist Lever
 L127 = Scroll Lever
 L128 = Small Classic Lever
 L130 = Monarch Lever
 L131 = Large Monarch Lever
 L132 = Square Twist Lever
 L135 = Olympus Lever
 L137 = Olympus Return Lever
 L140 = Harrington Lever
 L141 = Large Rock Creek Lever
 L147 = Large Olympus Lever
 L150 = Bella Lever
 L151 = Large Harrington Lever
 L153 = Talon Return Lever
 L156 = Large Scroll Lever
 L158 = Large Acanthus Lever
 L160 = Wing Lever
 L163 = Euro Lever
 L174 = Lariat Lever
 L175 = Bamboo Lever
 L179 = Twig Return Lever
 L182 = Ribbon & Reed Lever
 L216 = Old World Return Lever
 L219 = Long Legacy Return Lever
 L224 = Ridge Lever
 L228 = Large Ridge Lever
 L241 = Large French Lever
 L245 = French Return Lever
 L276 = Falcon Lever
 L301 = Strap Lever
 L302 = Large Strap Lever

Levers (Continued)

L304 = Reed Lever
 L307 = Jane Lever
 L310 = Pool Lever
 L314 = UJ Lever
 L580 = Maddox Lever
 L10010 = Paris Lever
 L10801 = Briggs Lever
 L10802 = Kettle Lever
 L21005 = Emile Lever

Knobs

K075 = Ellis Knob
 K150 = Oval Crystal Knob
 K155 = Round Crystal Knob
 K201 = Mushroom Knob
 K202 = Hitch Knob
 K203 = Potato Knob
 K204 = Egg Knob
 K205 = Baker Knob
 K206 = Large Luna Knob
 K207 = Luna Knob
 K208 = Gem Knob
 K211 = Mini Roswell Knob
 K215 = Friedman Knob
 K218 = Elliptic Knob
 K219 = Carriage Knob
 K230 = Acanthus Knob
 K233 = Large Acanthus Knob
 K235 = Cross Knob
 K251 = Roswell Knob
 K268 = Squash Knob
 K580 = Maddox Knob
 K10010 = Quatrafoil Knob
 K10015 = Octagonal Knob
 K10801 = Sundial Knob
 K10802 = Kettle Knob
 K21001 = Mack Knob
 T300 = T Handle

Rings

RP25 = Ring Pull 2 1/2"
 RP3 = Ring Pull 3"
 RP4 = Ring Pull 4"

Grips

G060 = 7 1/2" Ellis Grip
 G070 = 10" Ellis Grip
 G250 = 7 1/2" Civic Grip
 G254 = 10" Civic Grip
 G261 = 7 1/2" Rail Grip
 G263 = 12" Rail Grip
 G264 = 14" Rail Grip
 G265 = 16" Rail Grip
 G284 = 8" Rail Grip
 G570 = 7 1/2" Maddox Grip

Grips (Continued)

G580 = 10" Maddox Grip
 G590 = 18" Maddox Grip
 G603 = 7 1/2" Gooseneck Grip
 G605 = 8" Twist D Grip
 G606 = 7 1/2" Sun Valley Grip
 G607 = 10" Sun Valley Grip
 G609 = 8" D Grip
 G614 = 12" Gooseneck Grip
 G618 = 6 1/2" Cobra Grip
 G619 = 10" D Grip
 G620 = 12" Twisted D Grip
 G622 = 10" Ribbon & Reed Grip
 G624 = 12" Sun Valley Grip
 G626 = 7" Ribbon & Reed Grip
 G628 = 12" D Grip
 G629 = 18" D Grip
 G631 = 12" Helix Grip
 G635 = 14" Lariat Grip
 G637 = 7 1/2" Lariat Grip
 G646 = 14" Gooseneck Grip
 G650 = 7 1/2" Olympus Grip
 G651 = 10" Olympus Grip
 G652 = 14" Olympus Grip
 G658 = 18" Ribbon & Reed Grip
 G659 = 15" Olympus Grip
 G676 = 16" Twisted D Grip
 G10801 = 10" Briggs Grip
 G10802 = 7 1/2" Kettle Grip
 G20010 = 11 7/8" Shift Grip
 G21075 = 7 1/2" Mack Grip
 G21010 = 10" Mack Grip

ESCUTCHEONS**Sq-Dcmd-Rnd-Oval**

E416 = 2 5/8" x 2 5/8" Square*
 E415 = 3 9/16" x 3 9/16" Dmnd*
 E417 = 2 1/2" Round*
 E418 = 3 1/4" Round*
 E501 = 2 5/8" x 5 1/4" Oval

Rectangular

E414 = 2 1/2" x 4 1/2" Rect
 E410 = 2 1/2" x 8" Rect
 E412 = 2 1/2" x 8" Rect (TP)
 E408 = 2 1/2" x 10" Rect
 E433 = 2 1/2" x 10" Rect (K)
 E431 = 2 1/2" x 10" Rect (TP)
 E436 = 2 1/2" x 13" Rect
 E438 = 2 1/2" x 13" Rect (K55)
 E437 = 2 1/2" x 13" Rect (TP)
 E404 = 3" x 10" Rect
 E423 = 3" x 10" Rect (K)
 E421 = 3" x 10" Rect (TP)

Rectangular (Continued)

E460 = 3 1/2" x 13" Rect
 E462 = 3 1/2" x 13" Rect (K)
 E475 = 3 1/2" x 13" Rect (K55)
 E463 = 3 1/2" x 13" Rect (TP)
 G542 = 3 1/2" x 19 5/8" Rect (K)(ST)
 G544 = 3 1/2" x 19 5/8" Rect (TP)(ST)
 G546 = 3 1/2" x 19 5/8" Rect (ST)
 G644 = 2 3/4" x 18" Rect
 G641 = 2 3/4" x 18" Rect (K)
 G642 = 2 3/4" x 18" Rect (TP)
 G604 = 3 1/2" x 18" Rect
 G601 = 3 1/2" x 18" Rect (K)
 G602 = 3 1/2" x 18" Rect (TP)
 G684 = 3 1/2" x 24" Rect
 G681 = 3 1/2" x 24" Rect (K)
 G682 = 3 1/2" x 24" Rect (TP)

Stepped

E304 = 2 1/2" x 4 1/2" Stepped
 E308 = 2 1/2" x 8" Stepped
 E306 = 2 1/2" x 8" Stepped (TP)
 E312 = 2 1/2" x 11" Stepped
 E311 = 2 1/2" x 11" Stepped (K)
 E313 = 2 1/2" x 11" Stepped (TP)
 E356 = 2 1/2" x 13" Stepped
 E358 = 2 1/2" x 13" Stepped (K55)
 E357 = 2 1/2" x 13" Stepped (TP)
 E360 = 3 1/2" x 13" Stepped
 E362 = 3 1/2" x 13" Stepped (K)
 E363 = 3 1/2" x 13" Stepped (TP)
 G304 = 2 3/4" x 20" Stepped
 G301 = 2 3/4" x 20" Stepped (K)
 G302 = 2 3/4" x 20" Stepped (TP)
 G324 = 3 1/2" x 20" Stepped
 G320 = 3 1/2" x 20" Stepped (K)
 G322 = 3 1/2" x 20" Stepped (TP)
 G327 = 3 1/2" x 24" Stepped
 G326 = 3 1/2" x 24" Stepped (K)
 G328 = 3 1/2" x 24" Stepped (TP)

Arched

E701 = 2 1/2" x 5 1/2" Arched
 E702 = 2 1/2" x 9" Arched
 E726 = 2 1/2" x 9" Arched (K)
 E723 = 2 1/2" x 9" Arched (TP)
 E704 = 2 1/2" x 11" Arched
 E727 = 2 1/2" x 11" Arched (K)
 E721 = 2 1/2" x 11" Arched (TP)
 E736 = 2 1/2" x 13" Arched
 E738 = 2 1/2" x 13" Arched (K55)
 E737 = 2 1/2" x 13" Arched (TP)
 E706 = 3" x 13" Arched
 E729 = 3" x 13" Arched (K)
 E735 = 3" x 13" Arched (K55)

Arched (Continued)

E728 = 3" x 13" Arched (TP)
 G576 = 3" x 20" Arched (ST)
 G572 = 3" x 20" Arched (ST)(K)
 G574 = 3" x 20" Arched (ST)(TP)
 G763 = 2 3/4" x 20" Arched
 G761 = 2 3/4" x 20" Arched (K)
 G762 = 2 3/4" x 20" Arched (TP)
 G771 = 3 1/2" x 20" Arched
 G770 = 3 1/2" x 20" Arched (K)
 G772 = 3 1/2" x 20" Arched (TP)
 G784 = 3 1/2" x 26" Arched
 G781 = 3 1/2" x 26" Arched (K)
 G782 = 3 1/2" x 26" Arched (TP)

Curved

E504 = 2 1/2" x 4 1/2" Curved
 E508 = 2 1/2" x 8" Curved
 E506 = 2 1/2" x 8" Curved (TP)
 E512 = 2 1/2" x 11" Curved
 E511 = 2 1/2" x 11" Curved (K)
 E513 = 2 1/2" x 11" Curved (TP)
 E556 = 2 1/2" x 13" Curved
 E558 = 2 1/2" x 13" Curved (K55)
 E557 = 2 1/2" x 13" Curved (TP)
 G504 = 2 3/4" x 20" Curved
 G501 = 2 3/4" x 20" Curved (K)
 G502 = 2 3/4" x 20" Curved (TP)
 G508 = 3 1/2" x 26" Curved
 G505 = 3 1/2" x 26" Curved (K)
 G507 = 3 1/2" x 26" Curved (TP)

Fleur de Lis

E820 = 2" x 15" Fleur de Lis
 E823 = 2" x 15" Fleur de Lis (K)
 E821 = 2" x 15" Fleur de Lis (TP)
 E841 = 2 1/2" x 15" Fleur de Lis
 E843 = 2 1/2" x 15" Fleur de Lis (K)
 E842 = 2 1/2" x 15" Fleur de Lis (TP)
 E832 = 3" x 21" Fleur de Lis
 E830 = 3" x 21" Fleur de Lis (K)
 E831 = 3" x 21" Fleur de Lis (TP)
 G843 = 3 1/8" x 27" Fleur de Lis
 G841 = 3 1/8" x 27" Fleur de Lis (K)
 G842 = 3 1/8" x 27" Fleur de Lis (TP)

Briggs

E10820 = 2 1/2" Round*
 E10800 = 2 3/8" x 7" Briggs
 E10810 = 2 3/8" x 10" Briggs
 E10831 = 3" x 13" Briggs
 E10830 = 3" x 13" Briggs (K)
 E10832 = 3" x 13" Briggs (TP)
 G10852 = 3 9/16" x 23 1/4" Briggs
 G10850 = 3 9/16" x 23 1/4" Briggs (K)
 G10851 = 3 9/16" x 23 1/4" Briggs (TP)

ESCUTCHEONS *(Continued)*

Gothic

- G804 = 4 3/16" x 18" Gothic
- G801 = 4 3/16" x 18" Gothic (K)
- G802 = 4 3/16" x 18" Gothic (TP)

Maddox

- E589 = 3 1/8" Maddox*
- E588 = 2 3/8" x 7 1/2" Maddox
- E585 = 2 1/2" x 10" Maddox
- E587 = 2 1/2" x 10" Maddox (TP)
- E584 = 3" x 12 1/2" Maddox
- E581 = 3" x 12 1/2" Maddox (K)
- E582 = 3" x 12 1/2" Maddox (TP)
- G584 = 3 1/2" x 22" Maddox
- G581 = 3 1/2" x 22" Maddox (K)
- G582 = 3 1/2" x 22" Maddox (TP)

Metro

- E201 = 2 1/4" Round Metro*
- E202 = 3 1/2" Round Metro*
- E204 = 2 1/4" x 2 1/4" Metro*
- E205 = 2 1/4" x 3 1/4" Metro*
- E206 = 2 1/4" x 10" Metro
- E207 = 2 1/4" x 10" Metro (TP)
- E209 = 2 1/4" x 10" Metro (K)
- E230 = 2 1/4" x 10" Metro
- E233 = 2 1/4" x 10" Metro (K55)
- E231 = 2 1/4" x 10" Metro (TP)
- G227 = 2 1/4" x 17" Metro
- G225 = 2 1/4" x 17" Metro (K)
- G226 = 2 1/4" x 17" Metro (TP)
- G230 = 2 1/4" x 20" Metro
- G231 = 2 1/4" x 20" Metro (TP)
- G233 = 2 1/4" x 20" Metro (K)
- G209 = 2 1/4" x 30" Metro
- G208 = 2 1/4" x 30" Metro (TP)
- G207 = 2 1/4" x 30" Metro (K)
- E236 = 2 1/2" x 4 1/2" Metro
- E256 = 2 1/2" x 13" Metro
- E258 = 2 1/2" x 13" Metro (K55)
- E257 = 2 1/2" x 13" Metro (TP)
- G236 = 2 3/4" x 23" Metro
- G237 = 2 3/4" x 23" Metro (TP)
- G238 = 2 3/4" x 23" Metro (K)
- E264 = 3 1/2" x 13" Metro
- E262 = 3 1/2" x 13" Metro (TP)
- E260 = 3 1/2" x 13" Metro (K)
- G203 = 3 1/2" x 30" Metro
- G202 = 3 1/2" x 30" Metro (TP)
- G201 = 3 1/2" x 30" Metro (K)

Designer

- E101 = 3 1/2" Round Designer*
- E103 = 3" x 3" Square Designer*

Designer *(Continued)*

- E110 = 3" x 8" Designer
- E112 = 3" x 8" Designer (TP)
- E115 = 3" x 10" Designer
- E116 = 3" x 10" Designer (TP)
- E118 = 3" x 10" Designer (K)
- G130 = 3 1/2" x 18" Designer (K)
- G133 = 3 1/2" x 18" Designer
- G132 = 3 1/2" x 18" Designer (TP)
- G137 = 3 1/2" x 24" Designer
- G136 = 3 1/2" x 24" Designer (TP)
- G135 = 3 1/2" x 24" Designer (K)
- G147 = 3 1/2" x 33 7/8" Designer
- G146 = 3 1/2" x 33 7/8" Designer (TP)
- G145 = 3 1/2" x 33 7/8" Designer (K)

Ellis

- E005 = 3" x 5" Ellis
- E056 = 3" x 11" Ellis
- E057 = 3" x 11" Ellis (TP)
- E058 = 3" x 11" Ellis (K)
- E060 = 3" x 13" Ellis
- E063 = 3" x 13" Ellis (TP)
- E062 = 3" x 13" Ellis (K)
- E075 = 3" x 13" Ellis (K55)
- G030 = 3 1/2" x 20" Ellis
- G031 = 3 1/2" x 20" Ellis (TP)
- G033 = 3 1/2" x 20" Ellis (K)

Roger Thomas Paris Collection

- E10015 = 2 1/2" x 9 1/4" Paris
- E10016 = 2 1/2" x 9 1/4" Paris (TP)
- E10018 = 2 1/2" x 9 1/4" Paris (K)

Mack

- E21005 = 2 1/2" x 4 1/2" Mack
- E21056 = 2 1/2" x 10" Mack
- E21057 = 2 1/2" x 10" Mack (TP)
- E21058 = 2 1/2" x 10" Mack (K)
- E21060 = 3 3/4" x 15" Mack
- E21063 = 3 3/4" x 15" Mack (TP)
- E21062 = 3 3/4" x 15" Mack (K)
- E21075 = 3 3/4" x 15" Mack (K55)
- G21030 = 3 3/4" x 20" Mack
- G21031 = 3 3/4" x 20" Mack (TP)
- G21033 = 3 3/4" x 20" Mack (K)

DEAD BOLT TRIM

- DB002 = 3" x 3 3/4" Ellis Keyed
3" x 3 3/4" Ellis Turn Piece
- DB202 = 2 1/4" x 3 1/4" Metro Keyed
2 1/4" x 3 1/4" Metro Turn Piece
- DB203 = 2 1/4" x 2 1/4" Square Metro Keyed
2 1/4" x 2 1/4" Square Metro Turn Piece
- DB205 = 2 1/4" Round Metro Keyed
2 1/4" Round Metro Turn Piece
- DB250 = 2 1/2" x 3 1/4" Metro Keyed
2 1/2" x 3 1/4" Metro Turn Piece
- DB312 = 2 1/2" x 3 1/8" Stepped Keyed
2 1/2" x 3 1/8" Stepped Turn Piece
- DB506 = 2 1/2" x 2 13/16 Teardrop Keyed
2 5/8" Round Turn Piece
- DB507 = 2 1/2" x 3" Rect Keyed
2 1/2" x 3" Rect Turn Piece
- DB508 = 2 1/2" x 3 3/4" Arched Keyed
2 1/2" x 3 3/4" Arched Turn Piece
- DB509 = 3 11/16" x 3 11/16" Diamond Keyed
3 9/16" x 3 9/16" Diamond Turn Piece
- DB511 = 2 1/2" x 3 3/8" Curved Keyed
2 1/2" x 3 3/8" Curved Turn Piece
- DB580 = 2 3/8" x 3 5/16" Maddox Keyed
2 3/8" x 3 5/16" Maddox Turn Piece
- DB10800 = 2 1/2" x 5 1/8" Briggs Keyed
2 1/2" x 5 1/8" Briggs Turn Piece
- DB21002 = 2 1/2" x 3 1/2" Mack Keyed
2 1/2" x 3 1/2" Mack Turn Piece

- DD012 = 3" x 3 3/4" Ellis Keyed, Double Cylinder
- DD213 = 2 1/4" Square Keyed, Double Cylinder
- DD215 = 2 1/4" Round Metro Keyed, Double Cylinder
- DD212 = 2 1/4" x 3 1/4" Metro Keyed, Double Cylinder
- DD260 = 2 1/2" x 3 1/4" Metro Keyed, Double Cylinder
- DD302 = 2 1/2" x 3 1/8" Stepped Keyed, Double Cylinder
- DD501 = 2 1/2" x 3 3/8" Curved Keyed, Double Cylinder
- DD502 = 2 1/2" x 2 13/16 Teardrop Keyed, Double Cylinder
- DD503 = 2 1/2" x 3" Rect Keyed, Double Cylinder
- DD504 = 2 1/2" x 3 3/4" Arched Keyed, Double Cylinder
- DD505 = 3 11/16" x 3 11/16" Diamond Keyed, Double Cylinder
- DD580 = 2 3/8" x 3 5/16" Maddox Keyed, Double Cylinder
- DD10811 = 2 1/2" x 5 1/8" Briggs Keyed, Double Cylinder
- DD21012 = 2 1/2" x 3 1/2" Mack Keyed, Double Cylinder

Key

- (K) = Keyed Escutcheon
- (K55) = 5 1/2" Center-to-Center Keyed Escutcheon
- (ST) = Sectional Trim
- (TP) = Turn Piece Escutcheon

* Not recommended for use with knobs.

HANDING

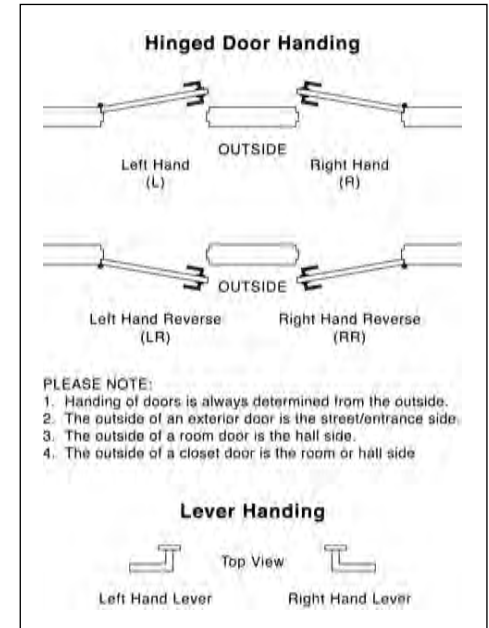

Dead Bolt Set

- 1 Escutcheon
- 2 Dead Bolt
- 3 Dead Bolt Strike
- 4 Dead Bolt Security Strike
- 5 Dead Bolt Dust Box
- 6 Cylinder Swing Cover
- 7 Rim Cylinder
- 8 Cylinder Mounting Plate
- 9 Turn Piece
- 10 Turn Piece Sleeve

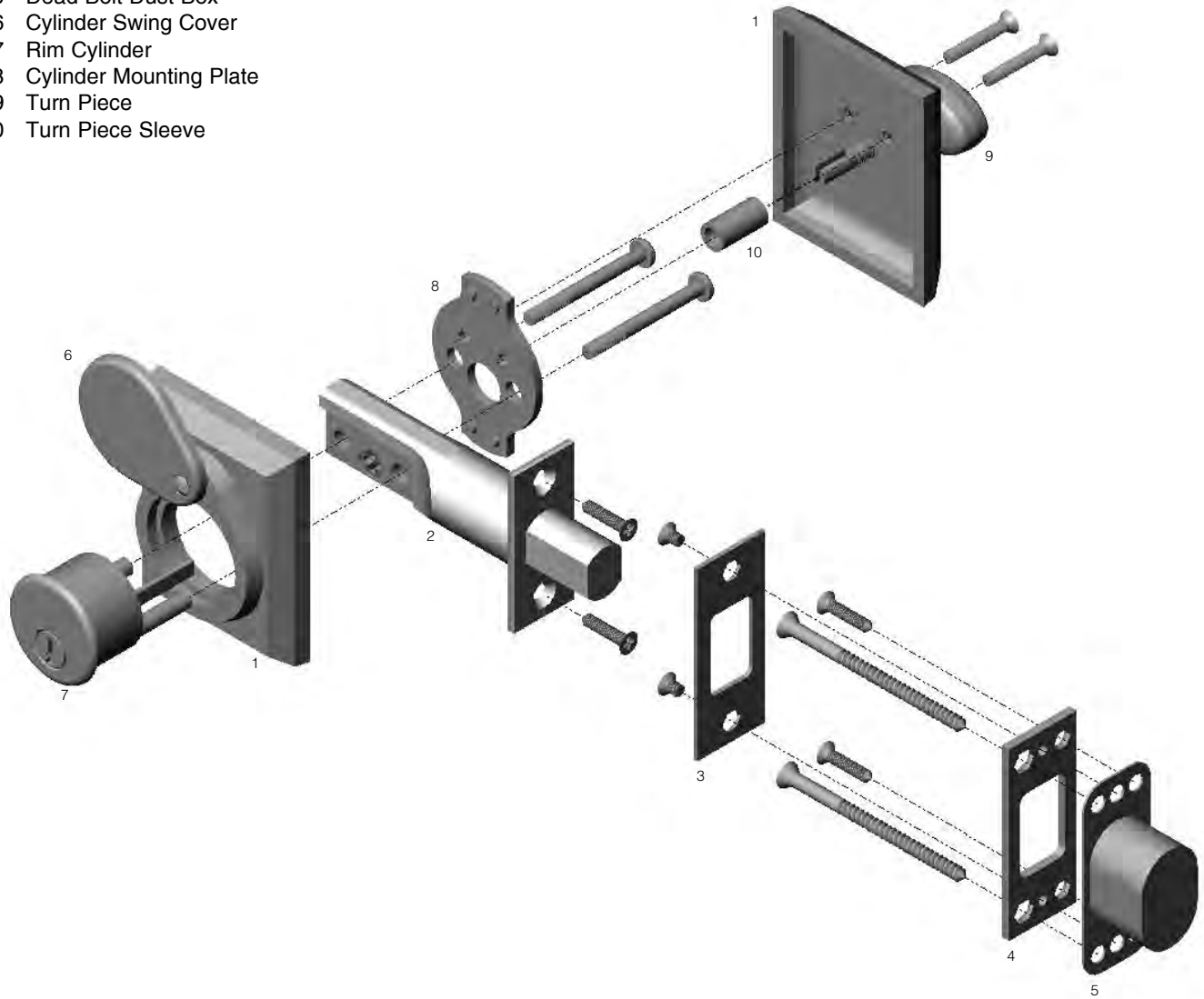

Entry Spring Latch / Dead Bolt Set—Lever to Lever

- 1 Lever
- 2 Escutcheon
- 3 Turn Piece
- 4 Spring Latch
- 5 T-Strike
- 6 T-Strike Dust Box
- 7 Dead Bolt
- 8 Dead Bolt Strike
- 9 Dead Bolt Security Strike
- 10 Dead Bolt Dust Box
- 11 Rim Cylinder
- 12 Cylinder Mounting Plate
- 13 Cylinder Swing Cover
- 14 Turn Piece Sleeve
- 15 Tail Piece
- 16 Spindle
- 17 Spindle Spring
- 18 Spindle Retainer

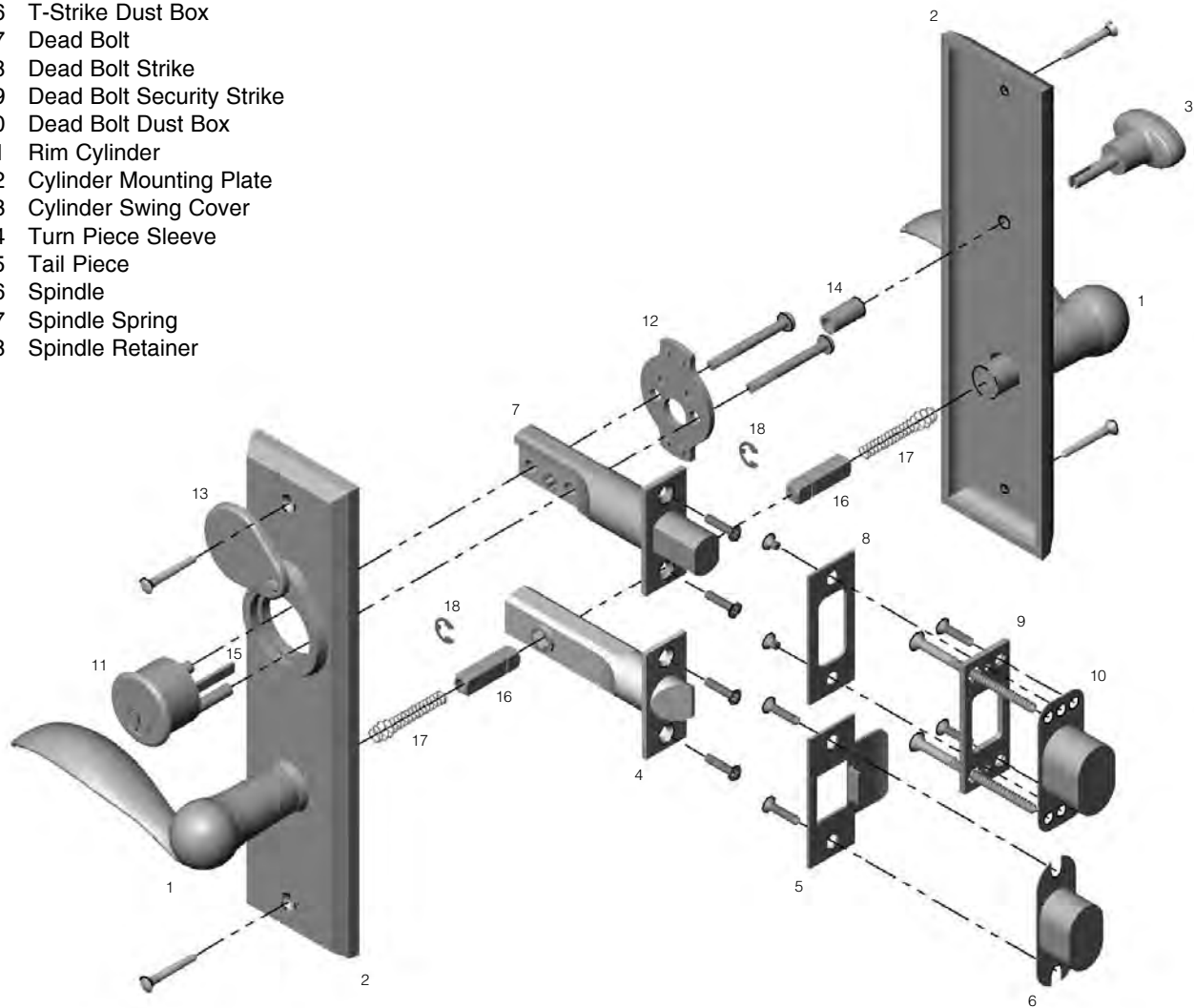

Entry Mortise Lock Set—Lever to Lever

- 1 Lever
- 2 Escutcheon
- 3 Turn Piece
- 4 Mortise Lock
- 5 Scalp
- 6 Mortise Lock Strike
- 7 Mortise Lock Dust Box
- 8 Mortise Cylinder
- 9 Cylinder Swing Cover
- 10 Spindle
- 11 Spindle Spring
- 12 Spindle Retainer

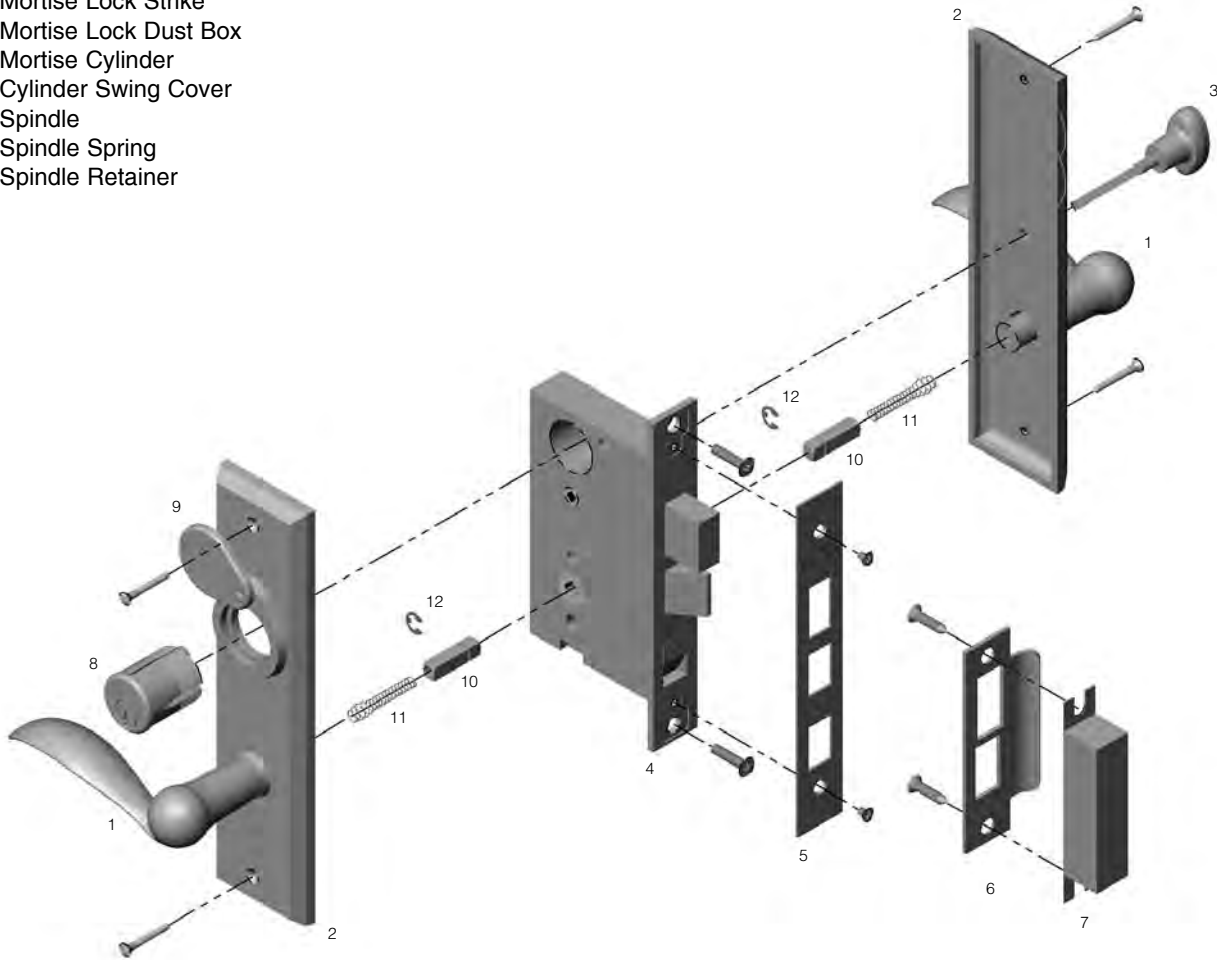





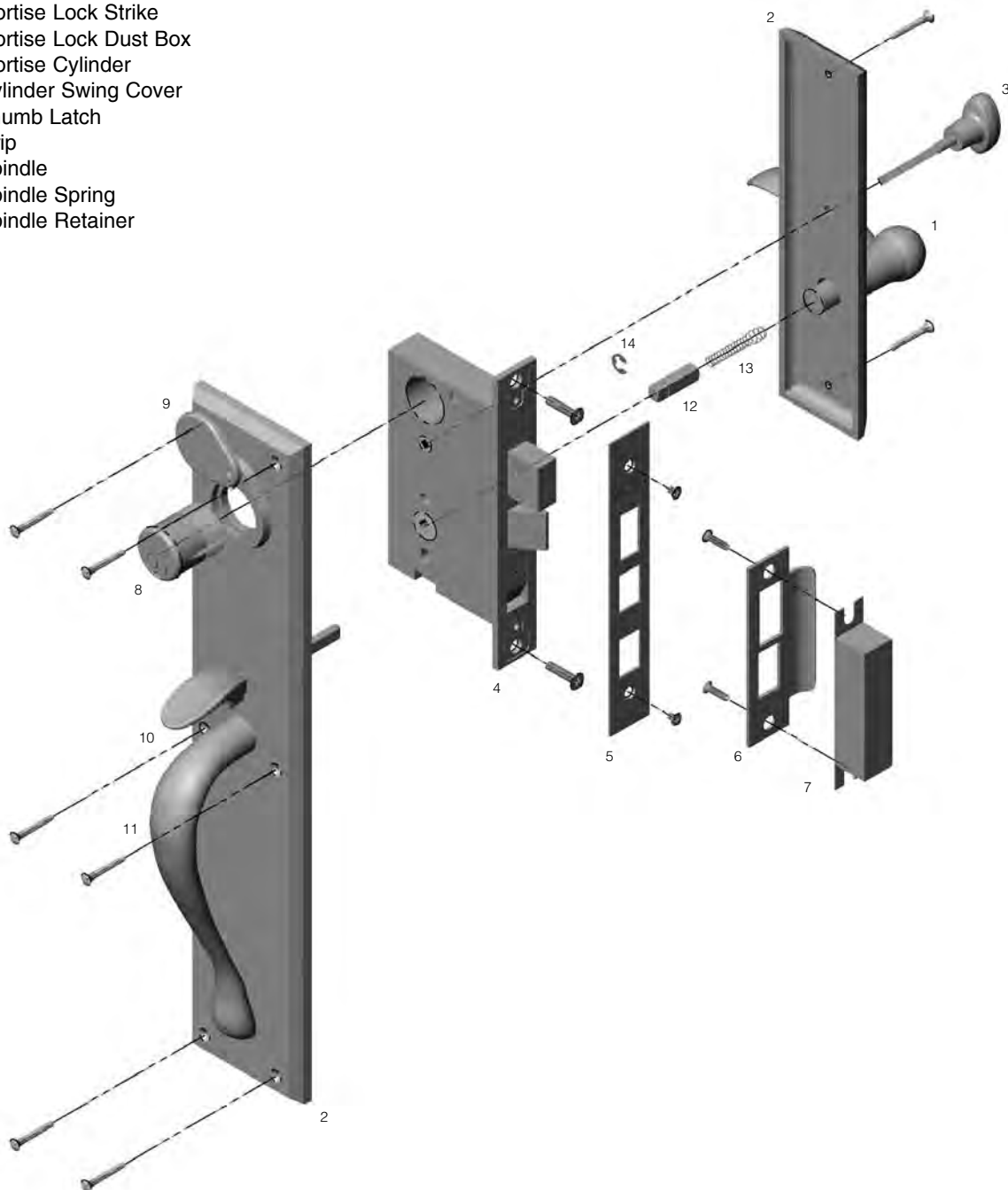



















Entry Mortise Lock Set—Grip to Lever





















- 1 Lever
- 2 Escutcheon
- 3 Turn Piece
- 4 Mortise Lock
- 5 Scalp
- 6 Mortise Lock Strike
- 7 Mortise Lock Dust Box
- 8 Mortise Cylinder
- 9 Cylinder Swing Cover
- 10 Thumb Latch
- 11 Grip
- 12 Spindle
- 13 Spindle Spring
- 14 Spindle Retainer



- All finishes are priced the same.
- Price includes your choice of handle except for the Crystal Knobs (K150 or K155), where an upcharge applies. (Knobs not recommended with E415 and E416 escutcheons.) Call RMH for pricing.
- Combinations are shown with L105 Beaver Tail Lever for illustration purposes only. Refer to Section A for desired handle.
- Refer to Section U for door preparatory specifications. Call RMH to verify compatibility of each escutcheon with pre-existing door conditions.
- These escutcheons (E415 and E416) are not compatible with 2 1/8" face bore.
- Specify metal, patina, handing, backset, door thickness, and lock type.

ACTIVE	DUMMY	ACTIVE	DUMMY	ESCUTCHEON OPTIONS
A	 DB509	B	 DB507	A 3 11/16" x 3 11/16" Diamond Escutcheon DB509 Entry Single Cylinder Dead Bolt . . \$316.00 DD505 Entry Double Cylinder Dead Bolt . . \$393.00 Refer to spec page B1
 DD505	 DD503	B 2 1/2" x 3" Rectangular Escutcheon DB507 Entry Single Cylinder Dead Bolt . . \$316.00 DD503 Entry Double Cylinder Dead Bolt . . \$393.00 Refer to spec page B1		
C	 DB509	D	 DB507	C 3 9/16" x 3 9/16" Diamond Escutcheon E415 / E415 / DB509 Entry Dead Bolt/ Spring Latch \$728.00 E415 Single Dummy \$166.00 E415 / E415 Full Dummy \$332.00 Refer to spec pages B1 and B2
 E415  E415  E415  E415	 E416  E416  E416  E416	D 2 5/8" x 2 5/8" Square Escutcheon E416 / E416 / DB507 Entry Dead Bolt/ Spring Latch \$728.00 E416 Single Dummy \$166.00 E416 / E416 Full Dummy \$332.00 Refer to spec pages B1 and B2		
E	 DB507	F	 DB507	E 2 1/2" x 4 1/2" Rectangular Escutcheon E414 / E414 / DB507 Entry Dead Bolt/ Spring Latch \$740.00 E414 Single Dummy \$172.00 E414 / E414 Full Dummy \$344.00 Refer to spec pages B1 and B2
 E414  E414  E414  E414	 E410  E410  E410  E410	F 2 1/2" x 8" Rectangular Escutcheon E410 / E410 / DB507 Entry Dead Bolt/ Spring Latch \$807.00 E410 Single Dummy \$205.00 E410 / E410 Full Dummy \$410.00 Refer to spec pages B1 and B3		

- All finishes are priced the same.
- Price includes your choice of handle except for the Crystal Knobs (K150 or K155), where an upcharge applies. Call RMH for pricing.
- Combinations are shown with L105 Beaver Tail Lever for illustration purposes only. Refer to Section A for desired handle.
- Refer to Section U for door preparatory specifications. Call RMH to verify compatibility of each escutcheon with pre-existing door conditions.
- Specify metal, patina, handing, backset, door thickness, and lock type.

ACTIVE		DUMMY		ACTIVE		DUMMY		ESCUTCHEON OPTIONS		
A					B					A 2 1/2" x 10" Rectangular Escutcheon E433 / E431 Entry Dead Bolt/ Spring Latch \$740.00 E433 / E431 Entry Mortise Lock. \$916.00 E408 Single Dummy. \$237.00 E408 / E408 Full Dummy \$474.00 Refer to spec page B3
	E433	E431	E408	E408		E438	E437	E436	E436	
C					D					B 2 1/2" x 13" Rectangular Escutcheon (5 1/2" C-C) E438 / E437 Entry Dead Bolt/ Spring Latch \$762.00 E436 Single Dummy. \$249.00 E436 / E436 Full Dummy \$498.00 Refer to spec page B4
	E423	E421	E404	E404		E462	E463	E460	E460	
E										C 3" x 10" Rectangular Escutcheon E423 / E421 Entry Dead Bolt/ Spring Latch \$740.00 E423 / E421 Entry Mortise Lock. \$916.00 E404 Single Dummy. \$237.00 E404 / E404 Full Dummy \$474.00 Refer to spec page B4
	E475	E463	E460	E460						
										D 3 1/2" x 13" Rectangular Escutcheon E462 / E463 Entry Dead Bolt/ Spring Latch \$808.00 E462 / E463 Entry Mortise Lock. \$984.00 E460 Single Dummy. \$271.00 E460 / E460 Full Dummy \$542.00 Refer to spec page B4
										E 3 1/2" x 13" Rectangular Escutcheon (5 1/2" C-C) E475 / E463 Entry Dead Bolt/ Spring Latch \$808.00 E460 Single Dummy. \$271.00 E460 / E460 Full Dummy \$542.00 Refer to spec page B4

- All finishes are priced the same.
- Price includes your choice of grip (G060, G250, G261, G570, G603, G606, G609, G618, G626, G637, G650, G10802, or G21075) and your choice of handle except for the Crystal Knobs (K150 or K155), where an upcharge applies. Call RMH for pricing.
- Combinations are shown with G618 6 1/2" Cobra Grip and L105 Beaver Tail Lever for illustration purposes only. Refer to Section A for desired handle.
- Refer to Section U for door preparatory specifications. Call RMH to verify compatibility of each escutcheon with pre-existing door conditions.
- Specify metal, patina, handing, backset, door thickness, and lock type.

	ACTIVE	DUMMY	ACTIVE	DUMMY	ESCUTCHEON OPTIONS
A					3 1/2" x 19 5/8" EXTERIOR RECTANGULAR ESCUTCHEON OPTIONS (Sectional Trim) Refer to spec page B5 A 2 1/2" x 8" Interior Escutcheon G542 / E412 Entry Mortise Lock \$1186.00 G546 / E410 Full Dummy \$724.00 Refer to spec pages B3 and B5
	G542	E412	G546	E410	
B					B 2 1/2" x 10" Interior Escutcheon G542 / E431 Entry Mortise Lock \$1218.00 G546 / E408 Full Dummy \$756.00 Refer to spec pages B3 and B5
	G542	E431	G546	E408	
C					C 2 1/2" x 13" Interior Escutcheon G542 / E437 Entry Mortise Lock \$1230.00 G546 / E436 Full Dummy \$767.00 Refer to spec pages B4 and B5
	G542	E437	G546	E436	
D					D 3" x 10" Interior Escutcheon G542 / E421 Entry Mortise Lock \$1218.00 G546 / E404 Full Dummy \$756.00 Refer to spec pages B4 and B5
	G542	E421	G546	E404	
E					E 3 1/2" x 13" Interior Escutcheon G542 / E463 Entry Mortise Lock \$1252.00 G546 / E460 Full Dummy \$789.00 Refer to spec pages B4 and B5
	G542	E463	G546	E460	
F					F 3 1/2" x 19 5/8" Interior Escutcheon G542 / G544 Entry Mortise Lock \$1621.00 G546 / G546 Full Dummy \$1038.00 Refer to spec page B5
	G542	G544	G546	G546	

- All finishes are priced the same.
- Price includes your choice of grip (G060, G250, G261, G284, G570, G603, G606, G609, G618, G626, G637, G650, G10802, or G21075) and your choice of handle except for the Crystal Knobs (K150 or K155), where an upcharge applies. Call RMH for pricing.
- Combinations are shown with G603 7 1/2" Gooseneck Grip and L105 Beaver Tail Lever for illustration purposes only. Refer to Section A for desired handle.
- Refer to Section U for door preparatory specifications. Call RMH to verify compatibility of each escutcheon with pre-existing door conditions.
- Specify metal, patina, handing, backset, door thickness, and lock type.

	ACTIVE	DUMMY	ACTIVE	DUMMY	ESCUTCHEON OPTIONS
A					2 3/4" x 18" EXTERIOR RECTANGULAR ESCUTCHEON OPTIONS Refer to spec page B5 A 2 1/2" x 8" Interior Escutcheon G641 / E412 Entry Mortise Lock \$1159.00 G644 / E410 Full Dummy \$698.00 Refer to spec pages B3 and B5
	G641	E412	G644	E410	
B					A 2 1/2" x 8" Interior Escutcheon G641 / E412 Entry Mortise Lock \$1159.00 G644 / E410 Full Dummy \$698.00 Refer to spec pages B3 and B5 B 2 1/2" x 10" Interior Escutcheon G641 / E431 Entry Mortise Lock \$1191.00 G644 / E408 Full Dummy \$730.00 Refer to spec pages B3 and B5
	G641	E431	G644	E408	
C					C 2 1/2" x 13" Interior Escutcheon G641 / E437 Entry Mortise Lock \$1203.00 G644 / E436 Full Dummy \$741.00 Refer to spec pages B4 and B5
	G641	E437	G644	E436	
D					D 2 1/2" x 10" Interior Escutcheon G641 / E431 Entry Mortise Lock \$1191.00 G644 / E408 Full Dummy \$730.00 Refer to spec pages B3 and B5 C 2 1/2" x 13" Interior Escutcheon G641 / E437 Entry Mortise Lock \$1203.00 G644 / E436 Full Dummy \$741.00 Refer to spec pages B4 and B5
	G641	E421	G644	E404	
E					D 3" x 10" Interior Escutcheon G641 / E421 Entry Mortise Lock \$1191.00 G644 / E404 Full Dummy \$730.00 Refer to spec pages B4 and B5 C 2 1/2" x 13" Interior Escutcheon G641 / E437 Entry Mortise Lock \$1203.00 G644 / E436 Full Dummy \$741.00 Refer to spec pages B4 and B5
	G641	E463	G644	E460	
F					D 3" x 10" Interior Escutcheon G641 / E421 Entry Mortise Lock \$1191.00 G644 / E404 Full Dummy \$730.00 Refer to spec pages B4 and B5 E 3 1/2" x 13" Interior Escutcheon G641 / E463 Entry Mortise Lock \$1290.00 G644 / E460 Full Dummy \$828.00 Refer to spec page B4 and B5
	G641	G642	G644	G644	
					F 2 3/4" x 18" Interior Escutcheon G641 / G642 Entry Mortise Lock \$1567.00 G644 / G644 Full Dummy \$985.00 Refer to spec page B5







- All finishes are priced the same.
- Price includes your choice of grip (G060, G250, G261, G284, G570, G603, G606, G609, G618, G626, G637, G650, G10802, or G21075) and your choice of handle except for the Crystal Knobs (K150 or K155), where an upcharge applies. Call RMH for pricing.
- Combinations are shown with G603 7 1/2" Gooseneck Grip and L105 Beaver Tail Lever for illustration purposes only. Refer to Section A for desired handle.
- Refer to Section U for door preparatory specifications. Call RMH to verify compatibility of each escutcheon with pre-existing door conditions.
- Specify metal, patina, handing, backset, door thickness, and lock type.

	ACTIVE	DUMMY	ACTIVE	DUMMY	ESCUTCHEON OPTIONS
A					3 1/2" x 18" EXTERIOR RECTANGULAR ESCUTCHEON OPTIONS Refer to spec page B6 A 2 1/2" x 8" Interior Escutcheon G601 / E412 Entry Mortise Lock \$1204.00 G604 / E410 Full Dummy \$ 742.00 Refer to spec pages B3 and B6
	G601	E412	G604	E410	
B					B 2 1/2" x 10" Interior Escutcheon G601 / E431 Entry Mortise Lock \$1236.00 G604 / E408 Full Dummy \$ 773.00 Refer to spec pages B3 and B6
	G601	E431	G604	E408	
C					C 2 1/2" x 13" Interior Escutcheon G601 / E437 Entry Mortise Lock \$1247.00 G604 / E436 Full Dummy \$ 785.00 Refer to spec pages B4 and B6
	G601	E437	G604	E436	
D					D 3" x 10" Interior Escutcheon G601 / E421 Entry Mortise Lock \$1236.00 G604 / E404 Full Dummy \$ 773.00 Refer to spec pages B4 and B6
	G601	E421	G604	E404	
E					E 3 1/2" x 13" Interior Escutcheon G601 / E463 Entry Mortise Lock \$1269.00 G604 / E460 Full Dummy \$ 807.00 Refer to spec pages B4 and B6
	G601	E463	G604	E460	
F					F 3 1/2" x 18" Interior Escutcheon G601 / G602 Entry Mortise Lock \$1655.00 G604 / G604 Full Dummy \$1073.00 Refer to spec page B6
	G601	G602	G604	G604	













- All finishes are priced the same.
- Price includes your choice of grip (G070, G254, G263, G580, G607, G614, G619, G620, G622, G624, G628, G631, G651, G10801, or G21010) and your choice of handle except for the Crystal Knobs (K150 or K155), where an upcharge applies. Call RMH for pricing.
- Combinations are shown with G614 12" Gooseneck Grip and L105 Beaver Tail Lever for illustration purposes only. Refer to Section A for desired handle.
- Refer to Section U for door preparatory specifications. Call RMH to verify compatibility of each escutcheon with pre-existing door conditions.
- Specify metal, patina, handing, backset, door thickness, and lock type.

	ACTIVE	DUMMY	ACTIVE	DUMMY	ESCUTCHEON OPTIONS
A					3 1/2" x 24" EXTERIOR RECTANGULAR ESCUTCHEON OPTIONS Refer to spec page B6 A 2 1/2" x 8" Interior Escutcheon G681 / E412 Entry Mortise Lock \$1315.00 G684 / E410 Full Dummy \$852.00 Refer to spec pages B3 and B6 B 2 1/2" x 10" Interior Escutcheon G681 / E431 Entry Mortise Lock \$1346.00 G684 / E408 Full Dummy \$884.00 Refer to spec pages B3 and B6 C 2 1/2" x 13" Interior Escutcheon G681 / E437 Entry Mortise Lock \$1358.00 G684 / E436 Full Dummy \$895.00 Refer to spec pages B4 and B6 D 3" x 10" Interior Escutcheon G681 / E421 Entry Mortise Lock \$1346.00 G684 / E404 Full Dummy \$884.00 Refer to spec pages B4 and B6 E 3 1/2" x 13" Interior Escutcheon G681 / E463 Entry Mortise Lock \$1380.00 G684 / E460 Full Dummy \$917.00 Refer to spec pages B4 and B6 F 3 1/2" x 24" Interior Escutcheon G681 / G682 Entry Mortise Lock \$1877.00 G684 / G684 Full Dummy \$1294.00 Refer to spec page B6
	G681	E412	G684	E410	
B					
	G681	E431	G684	E408	
C					
	G681	E437	G684	E436	
D					
	G681	E421	G684	E404	
E					
	G681	E463	G684	E460	
F					
	G681	G682	G684	G684	

- All finishes are priced the same.
- Price includes your choice of handle except for the Crystal Knobs (K150 or K155), where an upcharge applies. Call RMH for pricing.
- Combinations are shown with L135 Olympus Lever for illustration purposes only. Refer to Section A for desired handle.
- Refer to Section U for door preparatory specifications. Call RMH to verify compatibility of each escutcheon with pre-existing door conditions.
- Specify metal, patina, handing, backset, door thickness, and lock type.

ACTIVE	DUMMY	ACTIVE	DUMMY	ESCUTCHEON OPTIONS
A		B		A 2 1/2" x 3 1/8" Stepped Escutcheon
DB312		DB312		DB312 Entry Single Cylinder/ Dead Bolt \$316.00
				DD302 Entry Double Cylinder/ Dead Bolt \$393.00
DD302		E304 E304 E304 E304		Refer to spec page B14
C				B 2 1/2" x 4 1/2" Stepped Escutcheon
DB312				E304 / E304 / DB312 Entry Dead Bolt/ Spring Latch \$740.00
				E304 Single Dummy. \$172.00
E308 E308 E308 E308				E304 / E304 Full Dummy. \$344.00
				Refer to spec pages B14 and B15
				C 2 1/2" x 8" Stepped Escutcheon
				E308 / E308 / DB312 Entry Dead Bolt/ Spring Latch \$807.00
				E308 Single Dummy. \$205.00
				E308 / E308 Full Dummy. \$410.00
				Refer to spec pages B14 and B15





















- All finishes are priced the same.
- Price includes your choice of handle except for the Crystal Knobs (K150 or K155), where an upcharge applies. Call RMH for pricing.
- Combinations are shown with L135 Olympus Lever for illustration purposes only. Refer to Section A for desired handle.
- Refer to Section U for door preparatory specifications. Call RMH to verify compatibility of each escutcheon with pre-existing door conditions.
- Specify metal, patina, handing, backset, door thickness, and lock type.

ACTIVE		DUMMY		ACTIVE		DUMMY		ESCUTCHEON OPTIONS		
A					B					A 2 1/2" x 11" Stepped Escutcheon E311 / E313 Entry Dead Bolt/ Spring Latch \$ 740.00 E311 / E313 Entry Mortise Lock \$ 916.00 E312 Single Dummy \$ 237.00 E312 / E312 Full Dummy \$ 474.00 Refer to spec page B15
	E311	E313	E312	E312		E358	E357	E356	E356	
C										B 2 1/2" x 13" Stepped Escutcheon (5 1/2" C-C) E358 / E357 Entry Dead Bolt/ Spring Latch \$ 762.00 E356 Single Dummy \$ 249.00 E356 / E356 Full Dummy \$ 498.00 Refer to spec page B16
	E362	E363	E360	E360						
										C 3 1/2" x 13" Stepped Escutcheon E362 / E363 Entry Dead Bolt/ Spring Latch \$ 808.00 E362 / E363 Entry Mortise Lock \$ 984.00 E360 Single Dummy \$ 271.00 E360 / E360 Full Dummy \$ 542.00 Refer to spec page B16

- All finishes are priced the same.
- Price includes your choice of grip (G060, G250, G261, G284, G570, G603, G606, G609, G618, G626, G637, G650, G10802, or G21075) and your choice of handle except for the Crystal Knobs (K150 or K155), where an upcharge applies. Call RMH for pricing.
- Combinations are shown with G609 8" D Grip and L135 Olympus Lever for illustration purposes only. Refer to Section A for desired handle.
- Refer to Section U for door preparatory specifications. Call RMH to verify compatibility of each escutcheon with pre-existing door conditions.
- Specify metal, patina, handing, backset, door thickness, and lock type.

	ACTIVE	DUMMY	ACTIVE	DUMMY	ESCUTCHEON OPTIONS
A					2 3/4" x 20" EXTERIOR STEPPED ESCUTCHEON OPTIONS Refer to spec page B17 A 2 1/2" x 8" Interior Stepped Escutcheon G301 / E306 Entry Mortise Lock \$1224.00 G304 / E308 Full Dummy \$762.00 Refer to spec pages B15 and B17
	G301	E306	G304	E308	
B					B 2 1/2" x 11" Interior Stepped Escutcheon G301 / E313 Entry Mortise Lock \$1256.00 G304 / E312 Full Dummy \$794.00 Refer to spec pages B15 and B17
	G301	E313	G304	E312	
C					C 2 1/2" x 13" Interior Stepped Escutcheon G301 / E357 Entry Mortise Lock \$1268.00 G304 / E356 Full Dummy \$806.00 Refer to spec pages B16 and B17
	G301	E357	G304	E356	
D					D 3 1/2" x 13" Interior Stepped Escutcheon G301 / E363 Entry Mortise Lock \$1290.00 G304 / E360 Full Dummy \$828.00 Refer to spec pages B16 and B17
	G301	E363	G304	E360	
E					E 2 3/4" x 20" Interior Stepped Escutcheon G301 / G302 Entry Mortise Lock \$1697.00 G304 / G304 Full Dummy \$1115.00 Refer to spec page B17
	G301	G302	G304	G304	









- All finishes are priced the same.
- Price includes your choice of grip (G060, G250, G261, G284, G570, G603, G606, G609, G618, G626, G637, G650, G10802, or G21075) and your choice of handle except for the Crystal Knobs (K150 or K155), where an upcharge applies. Call RMH for pricing.
- Combinations are shown with G609 8" D Grip and L135 Olympus Lever for illustration purposes only. Refer to Section A for desired handle.
- Refer to Section U for door preparatory specifications. Call RMH to verify compatibility of each escutcheon with pre-existing door conditions.
- Specify metal, patina, handing, backset, door thickness, and lock type.

	ACTIVE	DUMMY	ACTIVE	DUMMY	ESCUTCHEON OPTIONS
A					3 1/2" x 20" EXTERIOR STEPPED ESCUTCHEON OPTIONS Refer to spec page B17 A 2 1/2" x 8" Interior Stepped Escutcheon G320 / E306 Entry Mortise Lock \$1224.00 G324 / E308 Full Dummy \$762.00 Refer to spec pages B15 and B17
	G320	E306	G324	E308	
B					B 2 1/2" x 11" Interior Stepped Escutcheon G320 / E313 Entry Mortise Lock \$1256.00 G324 / E312 Full Dummy \$794.00 Refer to spec pages B15 and B17
	G320	E313	G324	E312	
C					C 2 1/2" x 13" Interior Stepped Escutcheon G320 / E357 Entry Mortise Lock \$1268.00 G324 / E356 Full Dummy \$806.00 Refer to spec pages B16 and B17
	G320	E357	G324	E356	
D					D 3 1/2" x 13" Interior Stepped Escutcheon G320 / E363 Entry Mortise Lock \$1290.00 G324 / E360 Full Dummy \$828.00 Refer to spec pages B16 and B17
	G320	E363	G324	E360	
E					E 3 1/2" x 20" Interior Stepped Escutcheon G320 / G322 Entry Mortise Lock \$1697.00 G324 / G324 Full Dummy \$1115.00 Refer to spec page B17
	G320	G322	G324	G324	









































- All finishes are priced the same.
- Price includes your choice of grip (G070, G254, G263, G580, G607, G614, G619, G622, G624, G628, G631, G651, G10801, or G21010) and your choice of handle except for the Crystal Knobs (K150 or K155), where an upcharge applies. Call RMH for pricing.
- Combinations are shown with G628 12" D Grip and L135 Olympus Lever for illustration purposes only. Refer to Section A for desired handle.
- Refer to Section U for door preparatory specifications. Call RMH to verify compatibility of each escutcheon with pre-existing door conditions.
- Specify metal, patina, handing, backset, door thickness, and lock type.

	ACTIVE	DUMMY	ACTIVE	DUMMY	ESCUTCHEON OPTIONS
A					3 1/2" x 24" EXTERIOR STEPPED ESCUTCHEON OPTIONS Refer to spec page B18 A 2 1/2" x 8" Interior Stepped Escutcheon G326 / E306 Entry Mortise Lock \$1315.00 G327 / E308 Full Dummy \$ 852.00 Refer to spec pages B15 and B18
	G326	E306	G327	E308	
B					B 2 1/2" x 11" Interior Stepped Escutcheon G326 / E313 Entry Mortise Lock \$1346.00 G327 / E312 Full Dummy \$ 884.00 Refer to spec pages B15 and B18
	G326	E313	G327	E312	
C					C 2 1/2" x 13" Interior Stepped Escutcheon G326/E357 Entry Mortise Lock \$1358.00 G327/E356 Full Dummy. \$ 895.00 Refer to spec pages B16 and B18
	G326	E357	G327	E356	
D					D 3 1/2" x 13" Interior Stepped Escutcheon G326 / E363 Entry Mortise Lock \$1395.00 G327 / E360 Full Dummy \$ 917.00 Refer to spec pages B16 and B18
	G326	E363	G327	E360	
E					E 3 1/2" x 24" Interior Stepped Escutcheon G326 / G328 Entry Mortise Lock \$1877.00 G327 / G327 Full Dummy. \$1294.00 Refer to spec page B18
	G326	G328	G327	G327	

















- All finishes are priced the same.
- Refer to Section U for door preparatory specifications. Call RMH to verify compatibility of each escutcheon with pre-existing door conditions.
- These escutcheons (DB205, DD215, DB203, DD213, DB202, and DD212) are not compatible with 2 1/8" face bore.
- Specify metal, patina, handing, backset, door thickness, and lock type.

	ACTIVE	DUMMY	ACTIVE	DUMMY	ESCUTCHEON OPTIONS
A			B		A 2 1/4" Round Metro Escutcheon DB205 Entry Single Cylinder/Dead Bolt . . \$ 316.00 DD215 Entry Double Cylinder/Dead Bolt . . \$ 393.00 Refer to spec page B22
	DB205			DB203	
					B 2 1/4" Square Metro Escutcheon DB203 Entry Single Cylinder/Dead Bolt . . \$ 316.00 DD213 Entry Double Cylinder/Dead Bolt . . \$ 393.00 Refer to spec page B22
	DD215		DD213		
C			D		C 2 1/4" x 3 1/4" Metro Escutcheon DB202 Entry Single Cylinder/Dead Bolt . . \$ 316.00 DD212 Entry Double Cylinder/Dead Bolt . . \$ 393.00 Refer to spec page B22
	DB202			DB250	
					D 2 1/2" x 3 1/4" Metro Escutcheon DB250 Entry Single Cylinder/Dead Bolt . . \$ 316.00 DD260 Entry Double Cylinder/Dead Bolt . . \$ 393.00 Refer to spec page B22
	DD212		DD260		

- All finishes are priced the same.
- Price includes your choice of handle except for the Crystal Knobs (K150 or K155), where an upcharge applies. (Knobs not recommended with E201, E202, E204 and E205 escutcheons.) Call RMH for pricing.
- Combinations are shown with L135 Olympus Lever for illustration purposes only. Refer to Section A for desired handle.
- Refer to Section U for door preparatory specifications. Call RMH to verify compatibility of each escutcheon with pre-existing door conditions.
- These escutcheons (E201, E202, E204, and E205) are not compatible with 2 1/8" face bore.
- Specify metal, patina, handing, backset, door thickness, and lock type.

	ACTIVE	DUMMY	ACTIVE	DUMMY	ESCUTCHEON OPTIONS
A					A 2 1/4" Round Metro Escutcheon E201 / E201 / DB205 Entry Dead Bolt/ Spring Latch \$725.00 E201 Single Dummy. \$165.00 E201 / E201 Full Dummy. \$330.00 Refer to spec page B22 and B23
					
	E201 E201	E201 E201	E202 E202	E202 E202	
B					B 3 1/2" Round Metro Escutcheon E202 / E202 / DB205 Entry Dead Bolt/ Spring Latch \$768.00 E202 Single Dummy. \$186.00 E202 / E202 Full Dummy. \$372.00 Refer to spec page B22 and B23
					
	E204 E204	E204 E204	E205 E205	E205 E205	
C					C 2 1/4" x 2 1/4" Square Metro Escutcheon E204 / E204 / DB203 Entry Dead Bolt/ Spring Latch \$728.00 E204 Single Dummy. \$166.00 E204 / E204 Full Dummy. \$332.00 Refer to spec page B22 and B23
					
	E204 E204	E204 E204	E205 E205	E205 E205	
D					D 2 1/4" x 3 1/4" Metro Escutcheon E205 / E205 / DB202 Entry Dead Bolt/ Spring Latch \$740.00 E205 Single Dummy. \$172.00 E205 / E205 Full Dummy. \$344.00 Refer to spec page B22 and B23
					
	E204 E204	E204 E204	E205 E205	E205 E205	
E					E 2 1/2" x 4 1/2" Metro Escutcheon E236 / E236 / DB250 Entry Dead Bolt/ Spring Latch \$740.00 E236 Single Dummy. \$172.00 E236 / E236 Full Dummy. \$344.00 Refer to spec page B22 and B23
					
	E236 E236	E236 E236	E236 E236	E236 E236	









- All finishes are priced the same.
- Price includes your choice of handle except for the Crystal Knobs (K150 or K155), where an upcharge applies. Call RMH for pricing.
- Combinations are shown with L135 Olympus Lever for illustration purposes only. Refer to Section A for desired handle.
- Refer to Section U for door preparatory specifications. Call RMH to verify compatibility of each escutcheon with pre-existing door conditions.
- These escutcheons (E209, E207, E233, and E231) are not compatible with 2 1/8" face bore.
- Specify metal, patina, handing, backset, door thickness, and lock type.

	ACTIVE	DUMMY	ACTIVE	DUMMY	ESCUTCHEON OPTIONS
A					A 2 1/4" x 10" Metro Escutcheon E209 / E207 Entry Dead Bolt/ Spring Latch \$ 740.00 E209 / E207 Entry Mortise Lock \$ 916.00 E206 Single Dummy \$ 237.00 E206 / E206 Full Dummy \$ 474.00 Refer to spec page B24
	E209	E207	E206	E206	
B					B 2 1/4" x 10" Metro Escutcheon (5 1/2" c-to-c) E233 / E231 Entry Dead Bolt/ Spring Latch \$ 740.00 E230 Single Dummy \$ 237.00 E230 / E230 Full Dummy \$ 474.00 Refer to spec page B24
	E233	E231	E230	E230	
C					C 2 1/2" x 13" Metro Escutcheon (5 1/2" c-to-c) E258 / E257 Entry Dead Bolt/ Spring Latch \$ 762.00 E256 Single Dummy \$ 249.00 E256 / E256 Full Dummy \$ 498.00 Refer to spec page B25
	E258	E257	E256	E256	
D					D 3 1/2" x 13" Metro Escutcheon E260 / E262 Entry Dead Bolt/ Spring Latch \$ 808.00 E260 / E262 Entry Mortise Lock \$ 984.00 E264 Single Dummy \$ 271.00 E264 / E264 Full Dummy \$ 542.00 Refer to spec page B25
	E260	E262	E264	E264	

















- All finishes are priced the same.
- Price includes your choice of grip (G060, G250, G261, G570, G618, G626, G650, or G21075) and your choice of handle except for the Crystal Knobs (K150 or K155), where an upcharge applies. Call RMH for pricing.
- Combinations are shown with G650 7 1/2" Olympus Grip and L135 Olympus Lever for illustration purposes only. Refer to Section A for desired handle.
- Refer to Section U for door preparatory specifications. Call RMH to verify compatibility of each escutcheon with pre-existing door conditions.
- This escutcheon (E207) is not compatible with 2 1/8" face bore.
- Specify metal, patina, handing, backset, door thickness, and lock type.

	ACTIVE	DUMMY	ACTIVE	DUMMY	ESCUTCHEON OPTIONS
A					2 1/4" x 17" EXTERIOR METRO ESCUTCHEON OPTIONS Refer to spec page B26 A 2 1/4" x 10" Interior Metro Escutcheon G225 / E207 Entry Mortise Lock \$1256.00 G227 / E206 Full Dummy \$794.00 Refer to spec page B24 and B26
	G225	E207	G227	E206	
B					B 2 1/2" x 13" Interior Metro Escutcheon G225 / E257 Entry Mortise Lock \$1268.00 G227 / E256 Full Dummy \$806.00 Refer to spec page B25 and B26
	G225	E257	G227	E256	
C					C 3 1/2" x 13" Interior Metro Escutcheon G225 / E262 Entry Mortise Lock \$1290.00 G227 / E264 Full Dummy \$828.00 Refer to spec page B25 and B26
	G225	E262	G227	E264	
D					D 2 1/4" x 17" Interior Metro Escutcheon G225 / G226 Entry Mortise Lock \$1697.00 G227 / G227 Full Dummy \$1116.00 Refer to spec page B26
	G225	G226	G227	G227	

- All finishes are priced the same.
- Price includes your choice of grip (G070, G250, G261, G580, G607, G619, G622, G651, G10801, or G21010) and your choice of handle except for the Crystal Knobs (K150 or K155), where an upcharge applies. Call RMH for pricing.
- Combinations are shown with G651 10" Olympus Grip and L135 Olympus Lever for illustration purposes only. Refer to Section A for desired handle.
- Refer to Section U for door preparatory specifications. Call RMH to verify compatibility of each escutcheon with pre-existing door conditions.
- This escutcheon (E207) is not compatible with 2 1/8" face bore.
- Specify metal, patina, handing, backset, door thickness, and lock type.

	ACTIVE	DUMMY	ACTIVE	DUMMY	ESCUTCHEON OPTIONS
A					2 1/4" x 20" EXTERIOR METRO ESCUTCHEON OPTIONS Refer to spec page B26 A 2 1/4" x 10" Interior Metro Escutcheon G233 / E207 Entry Mortise Lock \$1256.00 G230 / E206 Full Dummy \$794.00 Refer to spec page B24 and B26 B 2 1/2" x 13" Interior Metro Escutcheon G233 / E257 Entry Mortise Lock \$1268.00 G230 / E256 Full Dummy \$806.00 Refer to spec page B25 and B26 C 3 1/2" x 13" Interior Metro Escutcheon G233 / E262 Entry Mortise Lock \$1290.00 G230 / E264 Full Dummy \$828.00 Refer to spec page B25 and B26 D 2 1/4" x 20" Interior Metro Escutcheon G233 / G231 Entry Mortise Lock \$1697.00 G230 / G230 Full Dummy \$1116.00 Refer to spec page B26
	G233 E207	G230 E206	G233 E257	G230 E256	
C					
	G233 E262	G230 E264	G233 G231	G230 G230	









- All finishes are priced the same.
- Price includes your choice of grip (G070, G250, G261, G580, G607, G619, G622, G651, G10801, or G21010) and your choice of handle except for the Crystal Knobs (K150 or K155), where an upcharge applies. Call RMH for pricing.
- Combinations are shown with G651 10" Olympus Grip and L135 Olympus Lever for illustration purposes only. Refer to Section A for desired handle.
- Refer to Section U for door preparatory specifications. Call RMH to verify compatibility of each escutcheon with pre-existing door conditions.
- This escutcheon (E207) is not compatible with 2 1/8" face bore.
- Specify metal, patina, handing, backset, door thickness, and lock type.

	ACTIVE	DUMMY	ACTIVE	DUMMY	ESCUTCHEON OPTIONS
A					2 3/4" x 20" EXTERIOR METRO ESCUTCHEON OPTIONS Refer to spec page B28 A 2 1/4" x 10" Interior Metro Escutcheon G242 / E207 Entry Mortise Lock \$1256.00 G240 / E206 Full Dummy \$794.00 Refer to spec page B24 and B28
	G242	E207	G240	E206	
B					A 2 1/2" x 13" Interior Metro Escutcheon G242 / E257 Entry Mortise Lock \$1268.00 G240 / E256 Full Dummy \$806.00 Refer to spec page B25 and B28
	G242	E257	G240	E256	
C					C 3 1/2" x 13" Interior Metro Escutcheon G242 / E262 Entry Mortise Lock \$1290.00 G240 / E264 Full Dummy \$828.00 Refer to spec page B25 and B28
	G242	E262	G240	E264	
D					D 2 3/4" x 20" Interior Metro Escutcheon G242 / G241 Entry Mortise Lock \$1697.00 G240 / G240 Full Dummy \$1116.00 Refer to spec page B28
	G242	G241	G240	G240	

















- All finishes are priced the same.
- Price includes your choice of grip (G070, G254, G263, G265, G580, G607, G619, G622, G628, G631, G651, G10801, or G21010) and your choice of handle except for the Crystal Knobs (K150 or K155), where an upcharge applies. Call RMH for pricing.
- Combinations are shown with G651 10" Olympus Grip and L135 Olympus Lever for illustration purposes only. Refer to Section A for desired handle.
- Refer to Section U for door preparatory specifications. Call RMH to verify compatibility of each escutcheon with pre-existing door conditions.
- This escutcheon (E207) is not compatible with 2 1/8" face bore.
- Specify metal, patina, handing, backset, door thickness, and lock type.

	ACTIVE	DUMMY	ACTIVE	DUMMY	ESCUTCHEON OPTIONS
A					2 3/4" x 23" EXTERIOR METRO ESCUTCHEON OPTIONS Refer to spec page B28 A 2 1/4" x 10" Interior Metro Escutcheon G238 / E207 Entry Mortise Lock \$1354.00 G236 / E206 Full Dummy \$892.00 Refer to spec page B24 and B28
	G238	E207	G236	E206	
B					B 2 1/2" x 13" Interior Metro Escutcheon G238 / E257 Entry Mortise Lock \$1366.00 G236 / E256 Full Dummy \$904.00 Refer to spec page B25 and B28
	G238	E257	G236	E256	
C					C 3 1/2" x 13" Interior Metro Escutcheon G238 / E262 Entry Mortise Lock \$1388.00 G236 / E260 Full Dummy \$926.00 Refer to spec page B25 and B28
	G238	E262	G236	E260	
D					D 2 3/4" x 23" Interior Metro Escutcheon G238 / G237 Entry Mortise Lock \$1795.00 G236 / G236 Full Dummy \$1214.00 Refer to spec page B28
	G238	G237	G236	G236	









- All finishes are priced the same.
- Price includes your choice of grip (G264, G265, G590, G629, G635, G646, G652, or G676) and your choice of handle except for the Crystal Knobs (K150 or K155), where an upcharge applies. Call RMH for pricing.
- Combinations are shown with G652 14" Olympus Grip and L135 Olympus Lever for illustration purposes only. Refer to Section A for desired handle.
- Refer to Section U for door preparatory specifications. Call RMH to verify compatibility of each escutcheon with pre-existing door conditions.
- This escutcheon (E207) is not compatible with 2 1/8" face bore.
- Specify metal, patina, handing, backset, door thickness, and lock type.

	ACTIVE	DUMMY	ACTIVE	DUMMY	ESCUTCHEON OPTIONS
A					2 1/4" x 30" EXTERIOR METRO ESCUTCHEON OPTIONS Refer to spec page B27 A 2 1/4" x 10" Interior Metro Escutcheon G207 / E207 Entry Mortise Lock \$1346.00 G209 / E206 Full Dummy \$884.00 Refer to spec page B24 and B27 B 2 1/2" x 13" Interior Metro Escutcheon G207 / E257 Entry Mortise Lock \$1358.00 G209 / E256 Full Dummy \$896.00 Refer to spec page B25 and B27 C 3 1/2" x 13" Interior Metro Escutcheon G207 / E262 Entry Mortise Lock \$1380.00 G209 / E264 Full Dummy \$918.00 Refer to spec page B25 and B27 D 2 1/4" x 30" Interior Metro Escutcheon G207 / G208 Entry Mortise Lock \$1877.00 G209 / G209 Full Dummy \$1294.00 Refer to spec page B27
	G207 E207	G209 E206	G207 E257	G209 E256	
C					
	G207 E262	G209 E264	G207 G208	G209 G209	









- All finishes are priced the same.
- Price includes your choice of grip (G264, G265, G590, G629, G635, G646, G652, or G676) and your choice of handle except for the Crystal Knobs (K150 or K155), where an upcharge applies. Call RMH for pricing.
- Combinations are shown with G652 14" Olympus Grip and L135 Olympus Lever for illustration purposes only. Refer to Section A for desired handle.
- Refer to Section U for door preparatory specifications. Call RMH to verify compatibility of each escutcheon with pre-existing door conditions.
- This escutcheon (E207) is not compatible with 2 1/8" face bore.
- Specify metal, patina, handing, backset, door thickness, and lock type.

ACTIVE		DUMMY		ACTIVE		DUMMY		ESCUTCHEON OPTIONS		
A					B					<p>3 1/2" x 30" EXTERIOR METRO ESCUTCHEON OPTIONS Refer to spec page B29</p> <p>A 2 1/4" x 10" Interior Metro Escutcheon G201 / E207 Entry Mortise Lock \$1468.00 G203 / E206 Full Dummy \$1005.00 Refer to spec page B24 and B29</p> <p>B 2 1/2" x 13" Interior Metro Escutcheon G201 / E257 Entry Mortise Lock \$1468.00 G203 / E256 Full Dummy \$1005.00 Refer to spec page B25 and B29</p> <p>C 3 1/2" x 13" Interior Metro Escutcheon G201 / E262 Entry Mortise Lock \$1502.00 G203 / E264 Full Dummy \$1039.00 Refer to spec page B25 and B29</p> <p>D 3 1/2" x 30" Interior Metro Escutcheon G201 / G202 Entry Mortise Lock \$2125.00 G203 / G203 Full Dummy \$1544.00 Refer to spec page B29</p>
	G201 E207	G203 E206				G201 E257	G203 E256			
C					D					
	G201 E262	G203 E264				G201 G202	G203 G203			





- All finishes are priced the same.
- Refer to Section U for door preparatory specifications. Call RMH to verify compatibility of each escutcheon with pre-existing door conditions.
- Specify metal, patina, backset, door thickness, and lock type.

	ACTIVE	DUMMY		ACTIVE	DUMMY	ESCUTCHEON OPTIONS
A			B			A 2 1/2" x 2 13/16" Tear Drop Escutcheon DB506 Entry Single Cylinder/Dead Bolt. . . \$316.00 DD502 Entry Double Cylinder/Dead Bolt . . \$393.00 Refer to spec page B33
	DB506			DB508		
						B 2 1/2" x 3 3/4" Arched Escutcheon DB508 Entry Single Cylinder/Dead Bolt. . . \$316.00 DD504 Entry Double Cylinder/Dead Bolt . . \$393.00 Refer to spec page B33
	DD502			DD504		

- All finishes are priced the same.
- Price includes your choice of handle except for the Crystal Knobs (K150 or K155), where an upcharge applies. (Knobs not recommended with E417 and E418 escutcheons.) Call RMH for pricing.
- Combinations are shown with L105 Beaver Tail Lever for illustration purposes only. Refer to Section A for desired handle.
- Refer to Section U for door preparatory specifications. Call RMH to verify compatibility of each escutcheon with pre-existing door conditions.
- These escutcheons (E417 and E418) are not compatible with a 2 1/8" face bore.
- Specify metal, patina, handing, backset, door thickness, and lock type.

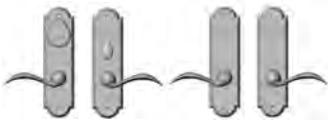
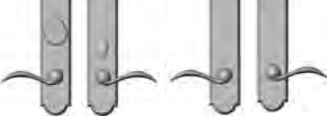
ACTIVE	DUMMY	ACTIVE	DUMMY	ESCUTCHEON OPTIONS
A  DB506  E417 E417 E417 E417		B  DB506  E418 E418 E418 E418		A 2 1/2" Round Escutcheon E417 / E417 / DB506 Entry Dead Bolt/ Spring Latch \$ 725.00 E417 Single Dummy \$ 165.00 E417 / E417 Full Dummy \$ 330.00 Refer to spec pages B33 and B34
C  DB506  E501 E501 E501 E501		D  DB508  E701 E701 E701 E701		B 3 1/4" Round Escutcheon E418 / E418 / DB506 Entry Dead Bolt/ Spring Latch \$ 745.00 E418 Single Dummy \$ 175.00 E418 / E418 Full Dummy \$ 350.00 Refer to spec pages B33 and B34
				C 2 5/8" x 5 1/4" Oval Escutcheon E501 / E501 / DB506 Entry Dead Bolt/ Spring Latch \$ 748.00 E501 Single Dummy \$ 176.00 E501 / E501 Full Dummy \$ 352.00 Refer to spec pages B33 and B34
				D 2 1/2" x 5 1/2" Arched Escutcheon E701 / E701 / DB508 Entry Dead Bolt/ Spring Latch \$ 789.00 E701 Single Dummy \$ 197.00 E701 / E701 Full Dummy \$ 394.00 Refer to spec pages B33 and B35

- All finishes are priced the same.
- Price includes your choice of handle except for the Crystal Knobs (K150 or K155), where an upcharge applies. Call RMH for pricing.
- Combinations are shown with L105 Beaver Tail Lever for illustration purposes only. Refer to Section A for desired handle.
- Refer to Section U for door preparatory specifications. Call RMH to verify compatibility of each escutcheon with pre-existing door conditions.
- Specify metal, patina, handing, backset, door thickness, and lock type.

ACTIVE	DUMMY	ACTIVE	DUMMY	ESCUTCHEON OPTIONS
<p>A</p>  <p>E726 E723 E702 E702</p>				<p>A 2 1/2" x 9" Arched Escutcheon E726 / E723 Entry Dead Bolt/ Spring Latch \$740.00 E726 / E723 Entry Mortise Lock. \$916.00 E702 Single Dummy. \$237.00 E702 / E702 Full Dummy \$474.00 Refer to spec page B35</p>
<p>B</p>  <p>E727 E721 E704 E704</p>				<p>B 2 1/2" x 11" Arched Escutcheon E727 / E721 Entry Dead Bolt/ Spring Latch \$740.00 E727 / E721 Entry Mortise Lock. \$916.00 E704 Single Dummy. \$237.00 E704 / E704 Full Dummy \$474.00 Refer to spec page B35</p>
<p>C</p>  <p>E738 E737 E736 E736</p>				<p>C 2 1/2" x 13" Arched Escutcheon (5 1/2" C-C) E738 / E737 Entry Dead Bolt/ Spring Latch \$762.00 E736 Single Dummy. \$249.00 E736 / E736 Full Dummy \$498.00 Refer to spec page B36</p>
<p>D</p>  <p>E729 E728 E706 E706</p>				<p>D 3" x 13" Arched Escutcheon E729 / E728 Entry Dead Bolt/ Spring Latch \$808.00 E729 / E728 Entry Mortise Lock. \$984.00 E706 Single Dummy. \$271.00 E706 / E706 Full Dummy \$542.00 Refer to spec page B36</p>
<p>E</p>  <p>E735 E728 E706 E706</p>				<p>E 3" x 13" Arched Escutcheon (5 1/2" C-C) E735 / E728 Entry Dead Bolt/ Spring Latch \$808.00 E706 Single Dummy. \$271.00 E706 / E706 Full Dummy \$542.00 Refer to spec page B36</p>

- All finishes are priced the same.
- Price includes your choice of grip (G060, G250, G261, G570, G603, G606, G609, G618, G626, G637, G650, G10802, or G21075) and your choice of handle except for the Crystal Knobs (K150 or K155), where an upcharge applies. Call RMH for pricing.
- Combinations are shown with G618 6 1/2" Cobra Grip and L105 Beaver Tail Lever for illustration purposes only. Refer to Section A for desired handle.
- Refer to Section U for door preparatory specifications. Call RMH to verify compatibility of each escutcheon with pre-existing door conditions.
- Specify metal, patina, handing, backset, door thickness, and lock type.

	ACTIVE	DUMMY	ACTIVE	DUMMY	ESCUTCHEON OPTIONS
A					3" x 20" EXTERIOR ARCHED ESCUTCHEON OPTIONS (Sectional Trim) Refer to spec page B37 A 2 1/2" x 9" Interior Arched Escutcheon G572 / E723 Entry Mortise Lock \$1218.00 G576 / E702 Full Dummy \$756.00 Refer to spec pages B35 and B37
	G572	E723	G576	E702	
B					B 2 1/2" x 11" Interior Arched Escutcheon G572 / E721 Entry Mortise Lock \$1218.00 G576 / E704 Full Dummy \$756.00 Refer to spec pages B35 and B37
	G572	E721	G576	E704	
C					C 2 1/2" x 13" Interior Arched Escutcheon G572 / E737 Entry Mortise Lock \$1230.00 G576 / E736 Full Dummy \$767.00 Refer to spec pages B36 and B37
	G572	E737	G576	E736	
D					D 3" x 13" Interior Arched Escutcheon G572 / E728 Entry Mortise Lock \$1252.00 G576 / E706 Full Dummy \$789.00 Refer to spec pages B36 and B37
	G572	E728	G576	E706	
E					E 3" x 20" Interior Arched Escutcheon G572 / G574 Entry Mortise Lock \$1621.00 G576 / G576 Full Dummy \$1038.00 Refer to spec page B37
	G572	G574	G576	G576	

- All finishes are priced the same.
- Price includes your choice of grip (G060, G250, G261, G284, G570, G603, G605, G606, G609, G618, G626, G637, G650, G10802, or G21075) and your choice of handle except for the Crystal Knobs (K150 or K155), where an upcharge applies. Call RMH for pricing.
- Combinations are shown with G603 7 1/2" Gooseneck Grip and L105 Beaver Tail Lever for illustration purposes only. Refer to Section A for desired handle.
- Refer to Section U for door preparatory specifications. Call RMH to verify compatibility of each escutcheon with pre-existing door conditions.
- Specify metal, patina, handing, backset, door thickness, and lock type.

	ACTIVE	DUMMY	ACTIVE	DUMMY	ESCUTCHEON OPTIONS
A					2 3/4" x 20" EXTERIOR ARCHED ESCUTCHEON OPTIONS Refer to spec page B37 A 2 1/2" x 9" Interior Arched Escutcheon G761 / E723 Entry Mortise Lock \$1256.00 G763 / E702 Full Dummy \$794.00 Refer to spec pages B35 and B37 B 2 1/2" x 11" Interior Arched Escutcheon G761 / E721 Entry Mortise Lock \$1256.00 G763 / E704 Full Dummy \$794.00 Refer to spec pages B35 and B37 C 2 1/2" x 13" Interior Arched Escutcheon G761 / E737 Entry Mortise Lock \$1268.00 G763 / E736 Full Dummy \$806.00 Refer to spec pages B36 and B37 D 3" x 13" Interior Arched Escutcheon G761 / E728 Entry Mortise Lock \$1290.00 G763 / E706 Full Dummy \$828.00 Refer to spec pages B36 and B37 E 2 3/4" x 20" Interior Arched Escutcheon G761 / G762 Entry Mortise Lock \$1697.00 G763 / G763 Full Dummy \$1115.00 Refer to spec page B37
	G761	E723	G763	E702	
B					
	G761	E721	G763	E704	
C					
	G761	E737	G763	E736	
D					
	G761	E728	G763	E706	
E					
	G761	G762	G763	G763	









- All finishes are priced the same.
- Price includes your choice of grip (G060, G250, G261, G284, G570, G603, G605, G606, G609, G618, G626, G637, G650, G10802, or G21075) and your choice of handle except for the Crystal Knobs (K150 or K155), where an upcharge applies. Call RMH for pricing.
- Combinations are shown with G603 7 1/2" Gooseneck Grip and L105 Beaver Tail Lever for illustration purposes only. Refer to Section A for desired handle.
- Refer to Section U for door preparatory specifications. Call RMH to verify compatibility of each escutcheon with pre-existing door conditions.
- Specify metal, patina, handing, backset, door thickness, and lock type.

	ACTIVE	DUMMY	ACTIVE	DUMMY	ESCUTCHEON OPTIONS
A					3 1/2" x 20" EXTERIOR ARCHED ESCUTCHEON OPTIONS Refer to spec page B38 A 2 1/2" x 9" Interior Arched Escutcheon G770 / E723 Entry Mortise Lock \$1256.00 G771 / E702 Full Dummy \$794.00 Refer to spec pages B35 and B38
	G770	E723	G771	E702	
B					B 2 1/2" x 11" Interior Arched Escutcheon G770 / E721 Entry Mortise Lock \$1256.00 G771 / E704 Full Dummy \$794.00 Refer to spec pages B35 and B38
	G770	E721	G771	E704	
C					C 2 1/2" x 13" Interior Arched Escutcheon G770 / E737 Entry Mortise Lock \$1268.00 G771 / E736 Full Dummy \$806.00 Refer to spec pages B36 and B38
	G770	E737	G771	E736	
D					D 3" x 13" Interior Arched Escutcheon G770 / E728 Entry Mortise Lock \$1290.00 G771 / E706 Full Dummy \$828.00 Refer to spec pages B36 and B38
	G770	E728	G771	E706	
E					E 3 1/2" x 20" Interior Arched Escutcheon G770 / G772 Entry Mortise Lock \$1697.00 G771 / G771 Full Dummy \$1115.00 Refer to spec page B38
	G770	G772	G771	G771	



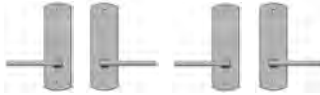













- All finishes are priced the same.
- Price includes your choice of grip (G070, G254, G263, G580, G607, G614, G619, G620, G622, G624, G628, G631, G651, G10801, or G21010) and your choice of handle except for the Crystal Knobs (K150 or K155), where an upcharge applies. Call RMH for pricing.
- Combinations are shown with G614 12" Gooseneck Grip and L105 Beaver Tail Lever for illustration purposes only. Refer to Section A for desired handle.
- Refer to Section U for door preparatory specifications. Call RMH to verify compatibility of each escutcheon with pre-existing door conditions.
- Specify metal, patina, handing, backset, door thickness, and lock type.

ACTIVE		DUMMY		ACTIVE		DUMMY		ESCUTCHEON OPTIONS		
A					B					<p>3 1/2" x 26" EXTERIOR ARCHED ESCUTCHEON OPTIONS Refer to spec page B39</p> <p>A 2 1/2" x 9" Interior Arched Escutcheon G781 / E723 Entry Mortise Lock \$1346.00 G784 / E702 Full Dummy \$ 884.00 Refer to spec pages B35 and B39</p> <p>B 2 1/2" x 11" Interior Arched Escutcheon G781 / E721 Entry Mortise Lock \$1346.00 G784 / E704 Full Dummy \$ 884.00 Refer to spec pages B35 and B39</p>
	G781	E723	G784	E702		G781	E721	G784	E704	
C					D					<p>C 2 1/2" x 13" Interior Arched Escutcheon G781 / E737 Entry Mortise Lock \$1358.00 G784 / E736 Full Dummy \$ 895.00 Refer to spec pages B36 and B39</p> <p>D 3" x 13" Interior Arched Escutcheon G781 / E728 Entry Mortise Lock \$1380.00 G784 / E706 Full Dummy \$ 917.00 Refer to spec pages B36 and B39</p>
	G781	E737	G784	E736		G781	E728	G784	E706	
E										<p>E 3 1/2" x 26" Interior Arched Escutcheon G781 / G782 Entry Mortise Lock \$1877.00 G784 / G784 Full Dummy \$1294.00 Refer to spec page B39</p>
	G781	G782	G784	G784						

















- All finishes are priced the same.
- Price includes your choice of handle except for the Crystal Knobs (K150 or K155), where an upcharge applies. Call RMH for pricing.
- Combinations are shown with L135 Olympus Lever for illustration purposes only. Refer to Section A for desired handle.
- Refer to Section U for door preparatory specifications. Call RMH to verify compatibility of each escutcheon with pre-existing door conditions.
- Specify metal, patina, handing, backset, door thickness, and lock type.

ACTIVE	DUMMY	ACTIVE	DUMMY	ESCUTCHEON OPTIONS
A  DB511  DD501		B  DB511  E504 E504 E504 E504		A 2 1/2" x 3 3/8" Curved Escutcheon DB511 Entry Single Cylinder/Dead Bolt. . . \$316.00 DD501 Entry Double Cylinder/Dead Bolt . . \$393.00 Refer to spec page B47
C  DB511  E508 E508 E508 E508		D  E511 E513  E512 E512		B 2 1/2" x 4 1/2" Curved Escutcheon E504 / E504 / DB511 Entry Dead Bolt/ Spring Latch \$740.00 E504 Single Dummy. \$172.00 E504 / E504 Full Dummy \$344.00 Refer to spec page B47
E  E558 E557  E556 E556				C 2 1/2" x 8" Curved Escutcheon E508 / E508 / DB511 Entry Dead Bolt/ Spring Latch \$807.00 E508 Single Dummy. \$205.00 E508 / E508 Full Dummy \$410.00 Refer to spec page B47
				D 2 1/2" x 11" Curved Escutcheon E511 / E513 Entry Dead Bolt/ Spring Latch \$740.00 E511 / E513 Entry Mortise Lock. \$916.00 E512 Single Dummy. \$237.00 E512 / E512 Full Dummy \$474.00 Refer to spec page B48
				E 2 1/2" x 13" Curved Escutcheon (5 1/2" C-C) E558 / E557 Entry Dead Bolt/ Spring Latch \$762.00 E556 Single Dummy. \$249.00 E556 / E556 Full Dummy \$498.00 Refer to spec page B48

- All finishes are priced the same.
- Price includes your choice of grip (G060, G250, G261, G284, G570, G603, G605, G606, G609, G618, G626, G637, G650, G10802, or G21075) and your choice of handle except for the Crystal Knobs (K150 or K155), where an upcharge applies. Call RMH for pricing.
- Combinations are shown with G609 8" D Grip and L135 Olympus Lever for illustration purposes only. Refer to Section A for desired handle.
- Refer to Section U for door preparatory specifications. Call RMH to verify compatibility of each escutcheon with pre-existing door conditions.
- Specify metal, patina, handing, backset, door thickness, and lock type.

	ACTIVE	DUMMY	ACTIVE	DUMMY	ESCUTCHEON OPTIONS
A					2 3/4" x 20" EXTERIOR CURVED ESCUTCHEON OPTIONS Refer to spec page B49 A 2 1/2" x 8" Interior Curved Escutcheon G501 / E506 Entry Mortise Lock \$1224.00 G504 / E508 Full Dummy \$762.00 Refer to spec pages B47 and B49
	G501	E506	G504	E508	
B					B 2 1/2" x 11" Interior Curved Escutcheon G501 / E513 Entry Mortise Lock \$1256.00 G504 / E512 Full Dummy \$794.00 Refer to spec pages B48 and B49
	G501	E513	G504	E512	
C					C 2 1/2" x 13" Interior Curved Escutcheon G501 / E557 Entry Mortise Lock \$1268.00 G504 / E556 Full Dummy \$806.00 Refer to spec pages B48 and B49
	G501	E557	G504	E556	
D					D 2 3/4" x 20" Interior Curved Escutcheon G501 / G502 Entry Mortise Lock \$1697.00 G504 / G504 Full Dummy \$1115.00 Refer to spec page B49
	G501	G502	G504	G504	







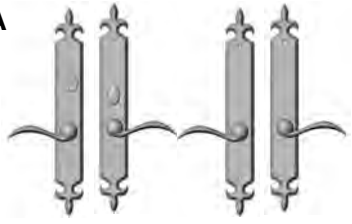
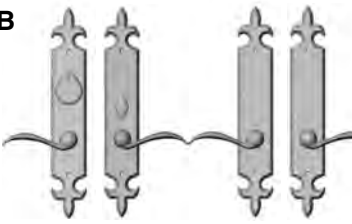
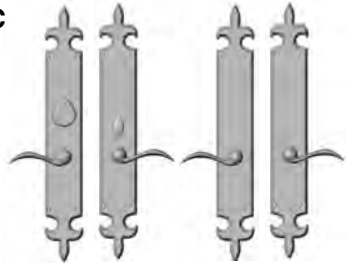









- All finishes are priced the same.
- Price includes your choice of grip (G070, G254, G263, G580, G607, G614, G619, G622, G624, G628, G631, G651, G10801, G21010) and your choice of handle except for the Crystal Knobs (K150 or K155), where an upcharge applies. Call RMH for pricing.
- Combinations are shown with G628 12" D Grip and L135 Olympus Lever for illustration purposes only. Refer to Section A for desired handle.
- Refer to Section U for door preparatory specifications. Call RMH to verify compatibility of each escutcheon with pre-existing door conditions.
- Specify metal, patina, handing, backset, door thickness, and lock type.

	ACTIVE	DUMMY	ACTIVE	DUMMY	ESCUTCHEON OPTIONS
A					3 1/2" x 26" EXTERIOR CURVED ESCUTCHEON OPTIONS Refer to spec page B50 A 2 1/2" x 8" Interior Curved Escutcheon G505 / E506 Entry Mortise Lock \$1315.00 G508 / E508 Full Dummy \$ 852.00 Refer to spec pages B47 and B50
B					
C					B 2 1/2" x 11" Interior Curved Escutcheon G505 / E513 Entry Mortise Lock \$1346.00 G508 / E512 Full Dummy \$ 884.00 Refer to spec pages B48 and B50 C 2 1/2" x 13" Interior Curved Escutcheon G505 / E557 Entry Mortise Lock \$1358.00 G508 / E556 Full Dummy \$ 895.00 Refer to spec pages B48 and B50
D					
					D 3 1/2" x 26" Interior Curved Escutcheon G505 / G507 Entry Mortise Lock \$1877.00 G508 / G508 Full Dummy \$1294.00 Refer to spec page B50

- All finishes are priced the same.
- Price includes your choice of handle except for the Crystal Knobs (K150 or K155), where an upcharge applies. Call RMH for pricing.
- Combinations are shown with L105 Beaver Tail Lever for illustration purposes only. Refer to Section A for desired handle.
- Refer to Section U for door preparatory specifications. Call RMH to verify compatibility of each escutcheon with pre-existing door conditions.
- These escutcheons (E820, E821, and E823) are not compatible with a 2 1/8" face bore.
- Specify metal, patina, handing, backset, door thickness, and lock type.

ACTIVE	DUMMY	ACTIVE	DUMMY	ESCUTCHEON OPTIONS
A  <p>E823 E821 E820 E820</p>		B  <p>E843 E842 E841 E841</p>		A 2" x 15" Fleur de Lis Escutcheon E823 / E821 Entry Dead Bolt/ Spring Latch \$728.00 E823 / E821 Entry Mortise Lock. \$905.00 E820 Single Dummy. \$237.00 E820 / E820 Full Dummy \$474.00 Refer to spec page B55
C  <p>E830 E831 E832 E832</p>				B 2 1/2" x 15" Fleur de Lis Escutcheon E843 / E842 Entry Dead Bolt/ Spring Latch \$762.00 E843 / E842 Entry Mortise Lock. \$939.00 E841 Single Dummy. \$249.00 E841 / E841 Full Dummy \$498.00 Refer to spec page B56
				C 3" x 21" Fleur de Lis Escutcheon E830 / E831 Entry Dead Bolt/ Spring Latch \$944.00 E830 / E831 Entry Mortise Lock. \$1121.00 E832 Single Dummy. \$340.00 E832 / E832 Full Dummy \$680.00 Refer to spec page B56



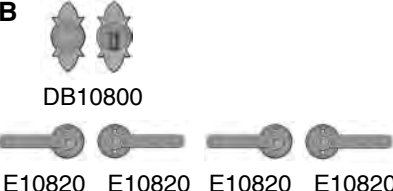
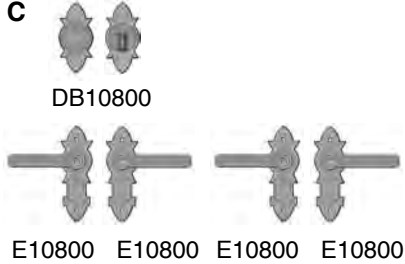
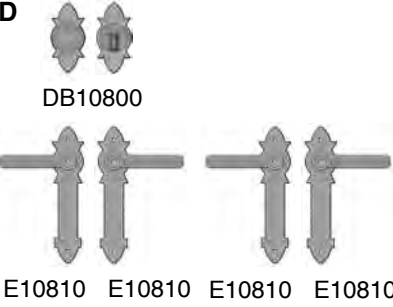

- All finishes are priced the same.
- Price includes your choice of grip (G060, G250, G261, G570, G603, G606, G609, G618, G626, G637, G650, G10802, or G21075) and your choice of handle except for the Crystal Knobs (K150 or K155), where an upcharge applies. Call RMH for pricing.
- Combinations are shown with G603 7 1/2" Gooseneck Grip and L105 Beaver Tail Lever for illustration purposes only. Refer to Section A for desired handle.
- Refer to Section U for door preparatory specifications. Call RMH to verify compatibility of each escutcheon with pre-existing door conditions.
- These escutcheons (E820 and E821) are not compatible with a 2 1/8" face bore.
- Specify metal, patina, handing, backset, door thickness, and lock type.

ACTIVE		DUMMY		ACTIVE		DUMMY		ESCUTCHEON OPTIONS		
A					B					<p>3 1/4" x 27" EXTERIOR FLEUR DE LIS ESCUTCHEON OPTIONS Refer to spec page B57</p> <p>A 2" x 15" Interior Fleur de Lis Escutcheon G841 / E821 Entry Mortise Lock \$1309.00 G843 / E820 Full Dummy \$ 848.00 Refer to spec pages B55 and B57</p> <p>B 2 1/2" x 15" Interior Fleur de Lis Escutcheon G841 / E842 Entry Mortise Lock \$1322.00 G843 / E841 Full Dummy \$ 859.00 Refer to spec pages B56 and B57</p>
	G841	E821	G843	E820		G841	E842	G843	E841	
C					D					<p>C 3" x 21" Interior Fleur de Lis Escutcheon G841 / E831 Entry Mortise Lock \$1411.00 G843 / E832 Full Dummy \$ 951.00 Refer to spec pages B56 and B57</p> <p>D 3 1/4" x 27" Interior Fleur de Lis Escutcheon G841 / G842 Entry Mortise Lock \$1804.00 G843 / G843 Full Dummy \$1222.00 Refer to spec page B57</p>
	G841	E831	G843	E832		G841	G842	G843	G843	

- All finishes are priced the same.
- Price includes your choice of handle except for the Crystal Knobs (K150 or K155), where an upcharge applies. (Knobs not recommended with E10820 escutcheon.) Call RMH for pricing.
- Combinations are shown with L10801 Briggs Lever for illustration purposes only. Refer to Section A for desired handle.
- Refer to Section U for door preparatory specifications. Call RMH to verify compatibility of each escutcheon with pre-existing door conditions.
- This escutcheon (E10820) is not compatible with a 2 1/8" face bore.
- Specify metal, patina, handing, backset, door thickness, and lock type.

ACTIVE	DUMMY	ACTIVE	DUMMY	ESCUTCHEON OPTIONS
A  DB10800 DD10811		B  DB10800 E10820 E10820 E10820 E10820		A 2 1/2" x 5 1/8" Briggs Escutcheon DB10800 Entry Single Cylinder/ Dead Bolt \$ 356.00 DD10811 Entry Double Cylinder/ Dead Bolt \$ 433.00 Refer to spec pages B60
C  DB10800 E10800 E10800 E10800 E10800		D  DB10800 E10810 E10810 E10810 E10810		B 2 1/2" Round Briggs Escutcheon E10820 / E10820 / DB10800 Entry Dead Bolt/Spring Latch \$ 725.00 E10820 Single Dummy \$ 165.00 E10820 / E10820 Full Dummy . . . \$ 330.00 Refer to spec pages B60
				C 2 3/8" x 7" Briggs Escutcheon E10800 / E10800 / DB10800 Entry Dead Bolt/Spring Latch \$ 847.00 E10800 Single Dummy \$ 208.00 E10800 / E10800 Full Dummy . . . \$ 416.00 Refer to spec pages B60
				D 2 3/8" x 10" Briggs Escutcheon E10810 / E10810 / DB10800 Entry Dead Bolt/Spring Latch \$ 905.00 E10810 Single Dummy \$ 237.00 E10810 / E10810 Full Dummy . . . \$ 474.00 Refer to spec pages B60 and B61

- All finishes are priced the same.
- Price includes your choice of handle except for the Crystal Knobs (K150 or K155), where an upcharge applies. Call RMH for pricing.
- Combinations are shown with L10801 Briggs Lever for illustration purposes only. Refer to Section A for desired handle.
- Refer to Section U for door preparatory specifications. Call RMH to verify compatibility of each escutcheon with pre-existing door conditions.
- Specify metal, patina, handing, backset, door thickness, and lock type.

ACTIVE		DUMMY		ACTIVE		DUMMY		ESCUTCHEON OPTIONS	
A									
	E10830	E10832	E10831	E10831					A 3" x 13" Briggs Escutcheon E10830 / E10832 Entry Dead Bolt/ Spring Latch \$ 808.00 E10830 / E10832 Entry Mortise Lock \$ 934.00 E10831 Single Dummy \$ 271.00 E10831 / E10831 Full Dummy . . . \$ 542.00 Refer to spec pages B61

- All finishes are priced the same.
- Price includes your choice of grip (G070, G250, G261, G580, G603, G606, G607, G619, G622, G651, G10801, G10802, or G21010) and your choice of handle except for the Crystal Knobs (K150 or K155), where an upcharge applies. Call RMH for pricing.
- Combinations are shown with G10801 10" Briggs Grip and L10801 Briggs Lever for illustration purposes only. Refer to Section A for desired handle.
- Refer to Section U for door preparatory specifications. Call RMH to verify compatibility of each escutcheon with pre-existing door conditions.
- Specify metal, patina, handing, backset, door thickness, and lock type.

ACTIVE		DUMMY		ACTIVE		DUMMY		ESCUTCHEON OPTIONS	
--------	--	-------	--	--------	--	-------	--	--------------------	--

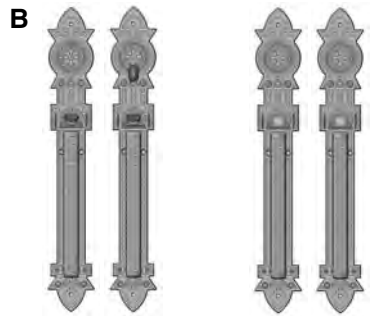
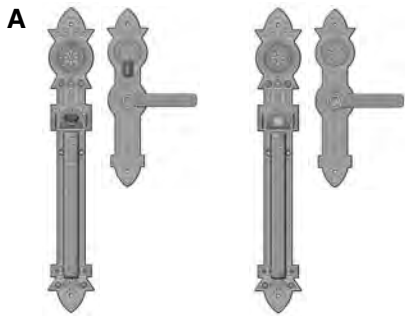

G10850 E10832 G10852 E10831 | G10850 G10851 G10852 G10852

3 9/16" x 23 1/4" EXTERIOR BRIGGS ESCUTCHEON OPTIONS
 Refer to spec page B62













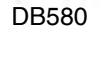







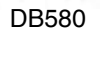



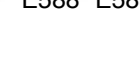

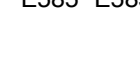





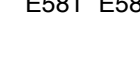

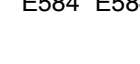

A 3" x 13" Interior Briggs Escutcheon
 G10850 / E10832 Entry
 Mortise Lock \$1380.00
 G10852 / E10831 Full Dummy . . . \$917.00
 Refer to spec pages B61 and B62

B 3 9/16" x 23 1/4" Interior Briggs Escutcheon
 G10850 / G10851 Entry
 Mortise Lock \$1877.00
 G10852 / G10852 Full Dummy . . \$1294.00
 Refer to spec pages B62











- All finishes are priced the same.
- Price includes your choice of grip (G060, G250, G261, G570, G603, G606, G609, G618, G626, G650, G10802, or G21075).
- Combinations are shown with G603 7 1/2" Gooseneck Grip for illustration purposes only. Refer to Section A for desired handle.
- Refer to Section U for door preparatory specifications. Call RMH to verify compatibility of each escutcheon with pre-existing door conditions.
- Specify metal, patina, handing, backset, door thickness, and lock type.
- These escutcheons require a backset that is 2 3/4" or greater.

	ACTIVE	DUMMY	ACTIVE	DUMMY	ESCUTCHEON OPTIONS
A					<p>4 3/16" x 18" EXTERIOR GOTHIC ESCUTCHEON OPTIONS Refer to spec page B59</p> <p>A 4 3/16" x 18" Interior Gothic Escutcheon G801 / G802 Entry Mortise Lock \$1696.00 G804 / G804 Full Dummy \$1112.00 Refer to spec page B59</p>
	G801	G802	G804	G804	







- All finishes are priced the same.
- Price includes your choice of handle except for the Crystal Knobs (K150 or K155), where an upcharge applies. (Knobs not recommended with E589 escutcheon.) Call RMH for pricing.
- Combinations are shown with L580 Maddox Lever for illustration purposes only. Refer to Section A for desired handle.
- Refer to Section U for door preparatory specifications. Call RMH to verify compatibility of each escutcheon with pre-existing door conditions.
- This escutcheon (E589) is not compatible with a 2 1/8" face bore.
- Specify metal, patina, handing, backset, door thickness, and lock type.

	ACTIVE	DUMMY	ACTIVE	DUMMY	ESCUTCHEON OPTIONS
A					A 2 3/8" x 3 5/16" Maddox Escutcheon DB580 Entry Single Cylinder/Dead Bolt . . \$ 407.00 DD580 Entry Double Cylinder/Dead Bolt . . \$ 461.00 Refer to spec page B65
					
B					B 3 1/8" Maddox Escutcheon E589 / E589 / DB580 Entry Dead Bolt/ Spring Latch \$1002.00 E589 Single Dummy. \$ 259.00 E589 / E589 Full Dummy \$ 518.00 Refer to spec page B65
C					
D					C 2 3/8" x 7 1/2" Maddox Escutcheon E588 / E588 / DB580 Entry Dead Bolt/ Spring Latch \$1099.00 E588 Single Dummy. \$ 308.00 E588 / E588 Full Dummy \$ 616.00 Refer to spec page B65
E					
					D 2 1/2" x 10" Maddox Escutcheon E585 / E585 / DB580 Entry Dead Bolt/ Spring Latch \$1139.00 E585 Single Dummy. \$ 327.00 E585 / E585 Full Dummy \$ 654.00 Refer to spec page B65
					
					E 3" x 12 1/2" Maddox Escutcheon E581 / E582 Entry Dead Bolt/ Spring Latch \$ 988.00 E581 / E582 Entry Mortise Lock. \$1165.00 E584 Single Dummy. \$ 348.00 E584 / E584 Full Dummy \$ 696.00 Refer to spec page B66
					













- All finishes are priced the same.
- Price includes your choice of any grip (G060, G261, G570, G618, G626, or G650) and your choice of handle except for the Crystal Knobs (K150 or K155), where an upcharge applies. Call RMH for pricing.
- Combinations are shown with G570 7 1/2" Maddox Grip and L580 Maddox Lever for illustration purposes only. Refer to Section A for desired handle.
- Refer to Section U for door preparatory specifications. Call RMH to verify compatibility of each escutcheon with pre-existing door conditions.
- Specify metal, patina, handing, backset, door thickness, and lock type.

ACTIVE		DUMMY				ESCUTCHEON OPTIONS		
A					B			<p>3 1/2" x 22" EXTERIOR MADDOX ESCUTCHEON OPTIONS Refer to spec page B66</p> <p>A 2 1/2" x 10" Interior Maddox Escutcheon G581 / E587 Entry Mortise Lock \$1672.00 G584 / E585 Full Dummy \$1184.00 Refer to spec page B65 and B66</p> <p>B 3" x 12 1/2" Interior Maddox Escutcheon G581 / E582 Mortise Lock \$1693.00 G584 / E584 Full Dummy \$1205.00 Refer to spec page B66</p> <p>C 3 1/2" x 22" Interior Maddox Escutcheon G581 / G582 Entry Mortise Lock \$2322.00 G584 / G584 Full Dummy \$1714.00 Refer to spec page B66</p>
	G581	E587	G584	E585		G581	E582	
C								
	G581	G582	G584	G584				









- All finishes are priced the same.
- Price includes your choice of handle except for the Crystal Knobs (K150 or K155), where an upcharge applies. (Knobs not recommended with E101 and E103 escutcheons.) Call RMH for pricing.
- Combinations are shown with L135 Olympus Lever for illustration purposes only. Refer to Section A for desired handle.
- Refer to Section U for door preparatory specifications. Call RMH to verify compatibility of each escutcheon with pre-existing door conditions.
- These excutcheons (E101, E103, DB205, DB203, and DB202) are not compatible with a 2 1/8" face bore.
- Specify metal, patina, leather or texture, handing, backset, door thickness, and lock type.
- Refer to page F*i* for leather and texture options. See website or brochure for details. (DB202, DB203, and DB205 do not feature leather.)

ACTIVE	DUMMY	ACTIVE	DUMMY	ESCUTCHEON OPTIONS
<p>A  DB205</p> <p> E101 E101 E101 E101</p>				<p>A 3 1/2" Round Designer Escutcheon E101 / E101 / DB205 Entry Dead Bolt/ Spring Latch \$1175.00 E101 Single Dummy \$389.00 E101 / E101 Full Dummy \$778.00 Refer to spec pages B22 and B68</p>
<p>B  DB203</p> <p> E103 E103 E103 E103</p>				
<p>C  DB202</p> <p> E110 E110 E110 E110</p>				<p>B 3" x 3" Square Designer Escutcheon E103 / E103 / DB203 Entry Dead Bolt/ Spring Latch \$1175.00 E103 Single Dummy \$389.00 E103 / E103 Full Dummy \$778.00 Refer to spec pages B22 and B68</p> <p>C 3" x 8" Designer Escutcheon E110 / E110 / DB202 Entry Dead Bolt/ Spring Latch \$1366.00 E110 Single Dummy \$485.00 E110 / E110 Full Dummy \$970.00 Refer to spec pages B22 and B68</p>
<p>D  E118 E116 E115 E115</p>				
				<p>D 3" x 10" Designer Escutcheon E118 / E116 Entry Dead Bolt/ Spring Latch \$1260.00 E118 / E116 Entry Mortise Lock \$1435.00 E115 Single Dummy \$502.00 E115 / E115 Full Dummy \$1004.00 Refer to spec page B68</p>













- All finishes are priced the same.
- Price includes your choice of grip (G060, G250, G261, G284, G570, G603, G606, G609, G618, G626, G637, G650, G10802, or G21075) and your choice of handle except for the Crystal Knobs (K150 or K155), where an upcharge applies. Call RMH for pricing.
- Combinations are shown with G650 7 1/2" Olympus Grip and L135 Olympus Lever for illustration purposes only. Refer to Section A for desired handle.
- Refer to Section U for door preparatory specifications. Call RMH to verify compatibility of each escutcheon with pre-existing door conditions.
- Specify metal, patina, leather or texture, handing, backset, door thickness, and lock type.
- Refer to page *Fi* for leather and texture options. See website or brochure for details.

	ACTIVE	DUMMY	ACTIVE	DUMMY	ESCUTCHEON OPTIONS
A					3 1/2" x 18" EXTERIOR DESIGNER ESCUTCHEON OPTIONS Refer to spec page B69 A 3" x 8" Interior Designer Escutcheon G130 / E112 Entry Mortise Lock \$1860.00 G133 / E110 Full Dummy \$1398.00 Refer to spec pages B68 and B69 B 3" x 10" Interior Designer Escutcheon G130 / E116 Entry Mortise Lock \$1871.00 G133 / E115 Full Dummy \$1408.00 Refer to spec pages B68 and B69 C 3 1/2" x 18" Interior Designer Escutcheon G130 / G132 Entry Mortise Lock \$2400.00 G133 / G133 Full Dummy \$1679.00 Refer to spec page B69
	G130	E112	G133	E110	
B					
	G130	E116	G133	E115	
C					
	G130	G132	G133	G133	







- All finishes are priced the same.
- Price includes your choice of grip (G070, G254, G264, G580, G607, G614, G624, G628, G651, or G652) and your choice of handle except for the Crystal Knobs (K150 or K155), where an upcharge applies. Call RMH for pricing.
- Combinations are shown with G652 14" Olympus Grip and L135 Olympus Lever for illustration purposes only. Refer to Section A for desired handle.
- Refer to Section U for door preparatory specifications. Call RMH to verify compatibility of each escutcheon with pre-existing door conditions.
- Specify metal, patina, leather or texture, handing, backset, door thickness, and lock type.
- Refer to page F*i* for leather and texture options. See website or brochure for details.

	ACTIVE	DUMMY	ACTIVE	DUMMY	ESCUTCHEON OPTIONS
A					<p>3 1/2" x 24" EXTERIOR DESIGNER ESCUTCHEON OPTIONS Refer to spec page B70</p> <p>A 3" x 8" Interior Designer Escutcheon G135 / E112 Entry Mortise Lock \$2106.00 G137 / E110 Full Dummy \$1548.00 Refer to spec pages B68 and B70</p> <p>B 3" x 10" Interior Designer Escutcheon G135 / E116 Entry Mortise Lock \$2113.00 G137 / E115 Full Dummy \$1558.00 Refer to spec pages B68 and B70</p> <p>C 3 1/2" x 24" Interior Designer Escutcheon G135 / G136 Entry Mortise Lock \$2942.00 G137 / G137 Full Dummy \$2167.00 Refer to spec page B70</p>
	G135 E112	G137 E110	G135 E116	G137 E115	
C					
	G135 G136	G137 G137			







- All finishes are priced the same.
- Price includes your choice of grip (G653, G658, or G268) and your choice of handle except for the Crystal Knobs (K150 or K155), where an upcharge applies. Call RMH for pricing.
- Combinations are shown with G653 22 7/8" Olympus Grip and L135 Olympus Lever for illustration purposes only. Refer to Section A for desired handle.
- Refer to Section U for door preparatory specifications. Call RMH to verify compatibility of each escutcheon with pre-existing door conditions.
- Specify metal, patina, leather or texture, handing, backset, door thickness, and lock type.
- Refer to page *Fi* for leather and texture options. See website or brochure for details.

	ACTIVE	DUMMY	ACTIVE	DUMMY	ESCUTCHEON OPTIONS
A					3 1/2" x 33 7/8" EXTERIOR DESIGNER ESCUTCHEON OPTIONS Refer to spec page B71 A 3" x 8" Interior Designer Escutcheon G145 / E112 Entry Mortise Lock \$2689.00 G147 / E110 Full Dummy \$2131.00 Refer to spec pages B68 and B71 B 3" x 10" Interior Designer Escutcheon G145 / E116 Entry Mortise Lock \$2696.00 G147 / E115 Full Dummy \$2141.00 Refer to spec pages B68 and B71 C 3 1/2" x 33 7/8" Interior Designer Escutcheon G145 / G146 Entry Mortise Lock \$3525.00 G147 / G147 Full Dummy \$2750.00 Refer to spec page B71
	G145	E112	G147	E110	
B					
	G145	E116	G147	E115	
C					
	G145	G146	G147	G147	

- All finishes are priced the same.
- Price includes your choice of handle except for the Crystal Knobs (K150 or K155), where an upcharge applies. Call RMH for pricing.
- Combinations are shown with L075 Ellis Lever for illustration purposes only. Refer to Section A for desired handle.
- Refer to Section U for door preparatory specifications. Call RMH to verify compatibility of each escutcheon with pre-existing door conditions.
- Specify metal, patina, handing, backset, door thickness, and lock type.

ACTIVE	DUMMY	ACTIVE	DUMMY	ESCUTCHEON OPTIONS
A  DB002  DD012		B  DB002  E005 E005 E005 E005		A 3" x 3 3/4" Ellis Escutcheon DB002 Entry Single Cylinder/Dead Bolt . . \$ 407.00 DD012 Entry Double Cylinder/Dead Bolt . . \$ 461.00 Refer to spec page B72
C  E058 E057 E056 E056		D  E062 E063 E060 E060		B 3" x 5" Ellis Escutcheon E005 / E005 / DB002 Entry Dead Bolt/ Spring Latch \$1099.00 E005 Single Dummy. \$ 308.00 E005 / E005 Full Dummy \$ 616.00 Refer to spec page B72
E  E075 E063 E060 E060				C 3" x 11" Ellis Escutcheon E058 / E057 Entry Dead Bolt/ Spring Latch \$ 946.00 E058 / E057 Entry Mortise Lock. \$1123.00 E056 Single Dummy. \$ 327.00 E056 / E056 Full Dummy \$ 654.00 Refer to spec page B72
				D 3" x 13" Ellis Escutcheon E062 / E063 Entry Dead Bolt/ Spring Latch \$ 988.00 E062 / E063 Entry Mortise Lock. \$1165.00 E060 Single Dummy. \$ 348.00 E060 / E060 Full Dummy \$ 696.00 Refer to spec page B73
				E 3" x 13" Ellis Escutcheon (5 1/2" C-C) E075 / E063 Entry Dead Bolt/ Spring Latch \$ 988.00 E060 Single Dummy. \$ 348.00 E060 / E060 Full Dummy \$ 696.00 Refer to spec page B73

- All finishes are priced the same.
- Price includes your choice of any grip (G060, G250, G261, G284, G570, G603, G606, G609, G618, G626, G650, G10802, or G21075) and your choice of handle except for the Crystal Knobs (K150 or K155), where an upcharge applies. Call RMH for pricing.
- Combinations are shown with G060 7 1/2" Ellis Grip and L075 Ellis Lever for illustration purposes only. Refer to Section A for desired handle.
- Refer to Section U for door preparatory specifications. Call RMH to verify compatibility of each escutcheon with pre-existing door conditions.
- Specify metal, patina, handing, backset, door thickness, and lock type.

	ACTIVE	DUMMY	ACTIVE	DUMMY	
A	 G033 E057	 G030 E056	 G033 E063	 G030 E060	<p>3 1/2" x 20" EXTERIOR ELLIS ESCUTCHEON OPTIONS Refer to spec page B73</p> <p>A 3" x 11" Interior Ellis Escutcheon G033 / E057 Entry Mortise Lock . . . \$1672.00 G030 / E056 Full Dummy \$1184.00 Refer to spec page B72 and B73</p> <p>B 3" x 13" Interior Ellis Escutcheon G033 / E063 Entry Mortise Lock . . . \$1693.00 G030 / E060 Full Dummy \$1205.00 Refer to spec page B73</p> <p>C 3 1/2" x 20" Interior Ellis Escutcheon G033 / E031 Entry Mortise Lock . . . \$2322.00 G030 / E030 Full Dummy \$1714.00 Refer to spec page B73</p>
C	 G033 G031	 G030 G030			

- All finishes are priced the same.
- Price includes your choice of handle except for the Crystal Knobs (K150 or K155), where an upcharge applies. Call RMH for pricing.
- Combinations are shown with L10010 Paris Lever for illustration purposes only. Refer to Section A for desired handle.
- Refer to Section U for door preparatory specifications. Call RMH to verify compatibility of each escutcheon with pre-existing door conditions.
- These escutcheons (E10015, E10016, and E10018) are not compatible with a 2 1/8" face bore.
- Specify metal, patina, handing, backset, door thickness, and lock type.

ACTIVE

DUMMY

ESCUTCHEON OPTIONS

A

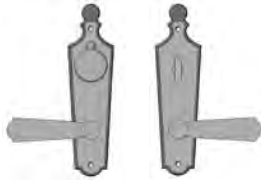

E10018 E10016



E10015 E10015

A 2 1/2" x 9 1/4" Paris Escutcheon

Roger Thomas Collection

E10018 / E10016 Entry Dead Bolt/

Spring Latch \$ 814.00





















E10018 / E10016 Entry Mortise Lock \$ 1008.00

E10015 Single Dummy \$ 261.00









E10015 / E10015 Full Dummy \$ 522.00

Refer to spec page B77













- All finishes are priced the same.
- Price includes your choice of handle except for the Crystal Knobs (K150 or K155), where an upcharge applies. Call RMH for pricing.
- Combinations are shown with L21005 Emile Lever for illustration purposes only. Refer to Section A for desired handle.
- Refer to Section U for door preparatory specifications. Call RMH to verify compatibility of each escutcheon with pre-existing door conditions.
- Specify metal, patina, handing, backset, door thickness, and lock type.

	ACTIVE	DUMMY	ACTIVE	DUMMY	ESCUTCHEON OPTIONS
A					A 2 1/2" x 3 1/2" Mack Escutcheon DB21002 Entry Single Cylinder Dead Bolt . . \$316.00 DD21012 Entry Double Cylinder Dead Bolt . \$393.00 Refer to spec page B78
					
B					B 2 1/2" x 4 1/2" Mack Escutcheon E21005 / E21005 / DB21002 Entry Dead Bolt/ Spring Latch \$ 740.00 E21005 Single Dummy \$ 172.00 E21005 / E21005 Full Dummy \$ 344.00 Refer to spec pages B78
					
C					C 2 1/2" x 10" Mack Escutcheon E21058 / E21057 / Entry Dead Bolt/ Spring Latch \$ 740.00 E21058 / E21057 Entry Mortise Lock . . \$ 916.00 E21056 Single Dummy \$ 237.00 E21056 / E21056 Full Dummy \$ 474.00 Refer to spec pages B79

- All finishes are priced the same.
- Price includes your choice of handle except for the Crystal Knobs (K150 or K155), where an upcharge applies. Call RMH for pricing.
- Combinations are shown with L21005 Emile Lever for illustration purposes only. Refer to Section A for desired handle.
- Refer to Section U for door preparatory specifications. Call RMH to verify compatibility of each escutcheon with pre-existing door conditions.
- Specify metal, patina, handing, backset, door thickness, and lock type.
- These escutcheons require a backset that is 2 1/2" or greater.

ACTIVE		DUMMY		ACTIVE		DUMMY		ESCUTCHEON OPTIONS	
A					B				
E21062	E21063	E21060	E21060	E21075	E21063	E21060	E21060	A 3 3/4" x 15" Mack Escutcheon E21062 / E21063 Entry Dead Bolt/ Spring Latch \$ 944.00 E21062 / E21063 Entry Mortise Lock . . \$ 1121.00 E21060 Single Dummy \$ 340.00 E21060 / E21060 Full Dummy \$ 680.00 Refer to spec page B79	
								B 3 3/4" x 15" Mack Escutcheon (5 1/2" C-C) E21075 / E21063 Entry Dead Bolt/ Spring Latch \$ 944.00 E21060 Single Dummy \$ 340.00 E21060 / E21060 Full Dummy \$ 680.00 Refer to spec page B79	

- All finishes are priced the same.
- Price includes your choice of grip (G060, G250, G261, G570, G626, G650, or G21075) and your choice of handle except for the Crystal Knobs (K150 or K155), where an upcharge applies. Call RMH for pricing.
- Combinations are shown with G21075 7 1/2" Mack Grip and L21005 Emile Lever or for illustration purposes only. Refer to Section A for desired handle.
- Refer to Section U for door preparatory specifications. Call RMH to verify compatibility of each escutcheon with pre-existing door conditions.
- Specify metal, patina, handing, backset, door thickness, and lock type.
- These escutcheons require a backset that is 2 1/2" or greater.

	ACTIVE	DUMMY	ACTIVE	DUMMY	ESCUTCHEON OPTIONS
A					3 3/4" x 20" EXTERIOR MACK ESCUTCHEON OPTIONS Refer to spec page B80 A 2 1/2" x 10" Interior Escutcheon G21033 / E21057 Entry Mortise Lock . \$1309.00 G21030 / E21056 Full Dummy \$848.00 Refer to spec pages B79 and B80 B 3 3/4" x 15" Interior Escutcheon G21033 / E21063 Entry Mortise Lock . \$1411.00 G21030 / E21060 Full Dummy \$951.00 Refer to spec pages B79 and B80 C 3 3/4" x 20" Interior Escutcheon G21033 / G21031 Entry Mortise Lock . \$1804.00 G21030 / G21030 Full Dummy \$1222.00 Refer to spec page B80
	G21033	E21057	G21030	E21056	
B					
	G21033	E21063	G21030	E21060	
C					
	G21033	G21031	G21030	G21030	